



Dolph Microwave Co., Ltd.

Add.: FengHuiNan Road NO.34, High-Tech Zone Xi'an, CHINA

Phone: +86 (29) 8881 0979

Fax: +86 (29) 8881 0979

Email: sales@dolphmicrowave.com

Web: www.dolphmicrowave.com

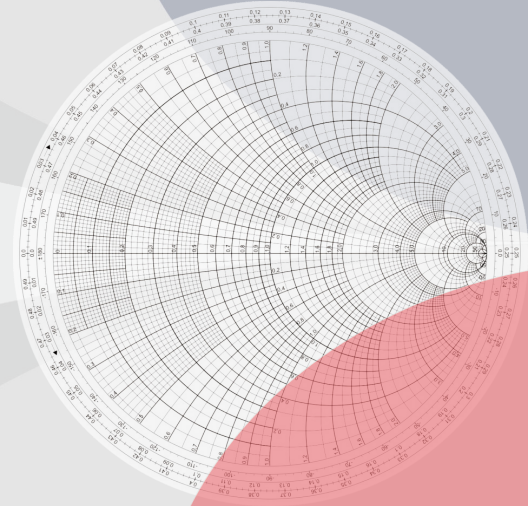

PRODUCT BROCHURE

High quality RF and Microwave Connectors & Cable Assemblies.

Dolph Microwave Co., Ltd.



COMPANY PROFILE

WHO WE ARE?

Dolph Microwave was founded in 2001 with predecessor from previous state owned 806 Factory. Based on design and manufacturing experience over 20 years, reliable microwave components and satcom antenna help us win good reputation in satellite communication and space exploration fields.

Product line(Featured product) includes coaxial adapter, WG termination, attenuator, WG bend/straight/twist, pressure window, standard gain horn, WG coupler as well as earth station, drive away and quick deploy antenna etc. Product "Quality Manual" and "Quality Procedure" is compliant with ISO9001-2015.

Knowing the specific requirements of each customer so as to provide satisfactory products and systems. We look forward to cooperating with you in microwave and satellite communication fields.

RESEARCH & DEVELOPMENT

Dolph Microwave has leading R&D ability of microwave components and antenna feeds. Required specification is realized based on wide skills in CAD/solid modeling/RF simulation/prototype design etc. Completed test devices help to reduce time cycle from design to R&D, making the whole process more efficient and guaranteed. In addition, we keep closed cooperation with well partners in this industry to offer competitive products for customers.

MICROWAVE PROJECT DESIGN

Advanced electromagnetic design tools is used to design Dolph products, which include:

01 CST studio for feed, OMT, filter, phase shifter.

02 The latest CUDA GPU technology.

03 GRASP & POS from TICRA for designing & optimizing antenna optical parts such as multiple beams, dual optical parts, shaped reflector.

04 QuickWave-V2D for designing axial symmetry equipment such as feed, filter, standard gain antenna. Our testing facility takes key role in Dolph Microwave's continuous development, including the advanced 100GHz compact testing system.

MACHINE DESIGN & PRODUCTION

Our experienced mechanical engineers assure product mechanical integrity and working life, including Solidworks Flow Simulation (CFD), ANSYS and Solidworks finite element software. Wind tunnel test is by external wind tunnel to confirm computer simulation. Advanced FARO and LEICA laser scanner is used for RMS test, key size of reflecting mirror and other parts. Lab built with a salt-fog chamber to test if the paint or pre-painted metal parts meet ASTM B117. And we use environmental test chamber to test influence for microwave components structure and feed element from the extreme cold or hot environment.

SPACE QUALIFIED COMPONENTS

Dolph Microwave is one of leading manufacturer on space qualified waveguide accessories, kits and components for space flight industry. Namely TVAC application. It's our honor to offered components to China Satellite Network Group, ShenZhou launch, Thales TVAC lab test and Airbus TVAC lab test and others.

Superior manufacturing techniques and advanced materials is our pursue, which allows us to surpass our competition in manufacturing technology, compact structure and light weight for special required space qualified components.

Components of Space Qualified Components can be manufactured varieties both standard and customized including waveguide to coaxial adapter, twist, straight, bend, transition and other customized composite bend waveguide etc. Latest space qualified components includes water cooled components, lightweight cast mitered waveguides, silver plated waveguides. Featured with low loss, mm wave, thin wall, composite multi bend in 1pcs runs to save weight, space and much more.

These components also can be used in many scientific satellites and space systems. including earth station, Space flight and high temperature, vacuum, test chamber. With features below.

- Up / Down Link Components
- Wide Range of Waveguide & Coax
- Better Specs, Less Expensive
- Commercial / Military / Scientific
- Lightweight
- Standard or Thin Wall
- High Performance and High Temperature
- Vacuum Ready
- Performance under Acceleration Loads- Long Life and Durability
- Meets or exceeds Mil-Specs
- No Outgassing Materials and Coatings
- Water Cooled Components
- High Performance

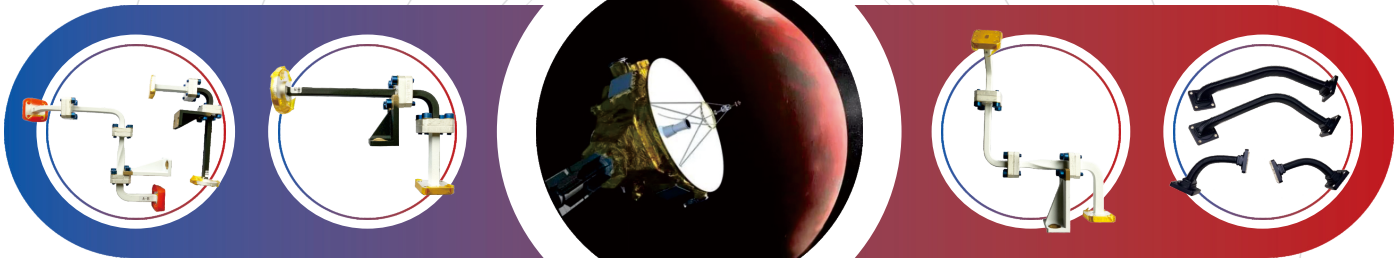

High quality RF and Microwave
Connectors & Cable Assemblies.

High quality RF
Microwave Connectors
Cable Assemblies.

High quality RF and Microwave
Connectors & Cable Assemblies.

Coaxial Connector

SMA

Type SMA is one kind of RF coaxial connectors which is small-sized thread coupling, and its characteristic impedance is 50 Ω. This type of connectors has the excellent performance of high reliability, high mechanical strength, high durability and optimum electrical properties, which are widely used in the connection of RF circuit of mobile communication equipment and electrical instruments. The interface mating dimensions and technical characteristics are according to the standard of MIL-C-39012, IEC169-15 and CECC22110.

Key Performance

Characteristic Impedance	50 Ω	Frequency Range	DC~18GHz
Insulation resistance	≥5000M Ω	Dielectric Withstanding Voltage	1000V
Contact Resistance	Center Conductor ≤3.0m Ω, Outer Conductor ≤2.0m Ω		
VSWR	Straight ≤1.05+0.012F (Ghz)	RF Insertion loss	Straight ≤0.05√F(GHz) dB
	Right Angle ≤1.06+0.015F (Ghz)		Right Angle ≤0.08√F(GHz) dB
Durability	500 times		

Materials & Plating

Central Contacts	Female Center Contacts	Brass, Gold Plating	Body and other Metal Parts	Brass, Gold Plating
		Beryllium, Gold Plating		Stainless Steel, Passivated
Insulators		PTFE	Gaskets	Sillion Rubber

Interface Dimensions

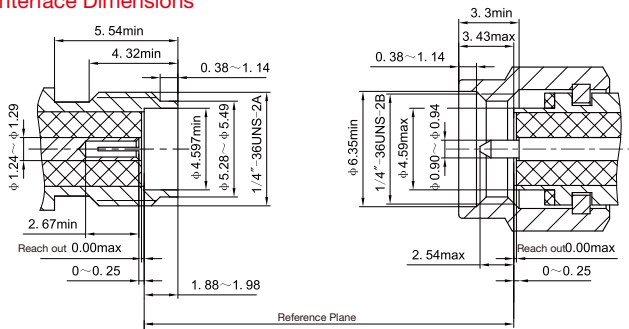

SMA-JW2 etc.

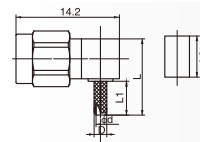

Type	L	L1	L2	Cable type
SMA-JW2	13	5.7	6.5	SFF-50-1 SYV-50-1
SMA-JW3	13	5.7	6.5	SFF-50-1.5-1 SYV-50-2-1
SMA-JW4	16	8	10	SFF-50-2-2 SYV-50-2-2
SMA-JW5	18	10	12	SFF-50-3-1 SYV-50-3-1



SMA-K3etc.

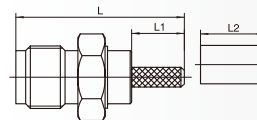

Type	L	L1	L2	Cable type
SMA-K3	17	5.6	6.5	SFF-50-1.5-1 SYV-50-2-1
SMA-K4	20	8	10	SFF-50-2-2 SYV-50-2-2
SMA-K5	22	10	2	SFF-50-3-1 SYV-50-3-1



SMA-KB2etc.

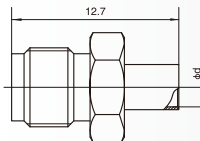

Type	d	Cable type
SMA-KB2	φ2.2	SFT-50-2-1
SMA-KB3	φ3.6	SFT-50-2-1



SMA-JC3

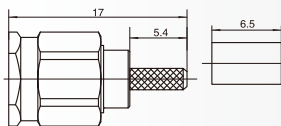

Type	Cable type
SMA-JC3	SFF-50-1.5-1 SYV-50-2-1



SMA-J3

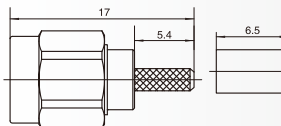

Type	Cable type
SMA-J3	SFF-50-1.5-1 SYV-50-2-1



SMA-KFD8.9

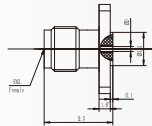
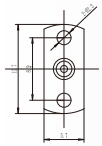

Type	D
SMA-KFD2912	0.012inch / 0.30mm
SMA-KFD2915	0.015inch / 0.38mm
SMA-KFD2918	0.018inch / 0.46mm
SMA-KFD2920	0.020inch / 0.51mm



SMA-KFD8.6

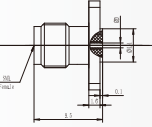
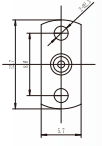

Type	D
SMA-KFD2812	0.012inch / 0.30mm
SMA-KFD2815	0.015inch / 0.38mm
SMA-KFD2818	0.018inch / 0.46mm
SMA-KFD2820	0.020inch / 0.51mm



SMA-KFD4-12.7

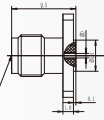
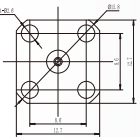

Type	D
SMA-KFD4912	0.012inch / 0.30mm
SMA-KFD4915	0.015inch / 0.38mm
SMA-KFD4918	0.018inch / 0.46mm
SMA-KFD4920	0.020inch / 0.51mm



SMA-KFD4-6.35

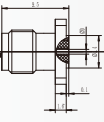
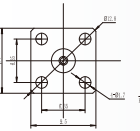

Type	D
SMA-KFD4612	0.012inch / 0.30mm
SMA-KFD4615	0.015inch / 0.38mm
SMA-KFD4618	0.018inch / 0.46mm
SMA-KFD4620	0.020inch / 0.51mm



SMA-KFD4-5.64

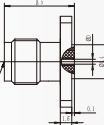
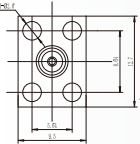

Type	D
SMA-KFD4512	0.012inch / 0.30mm
SMA-KFD4515	0.015inch / 0.38mm
SMA-KFD4518	0.018inch / 0.46mm
SMA-KFD4520	0.020inch / 0.51mm



SMA-JK

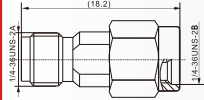

SMA-JJ

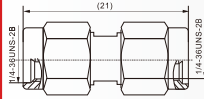

SMA-JWJ

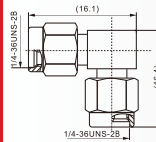

SMA-JWK

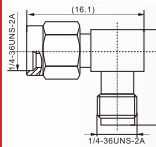

SMA-KK

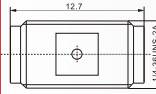



SMA-KK1

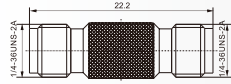

SMA-KJK

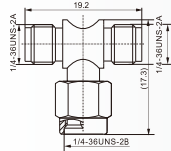

SMA-KK1

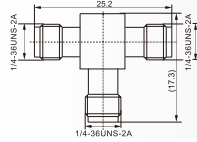

SMA-KFJ

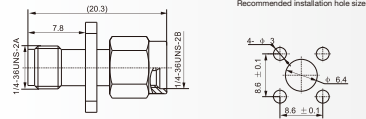

SMA-KFK etc.

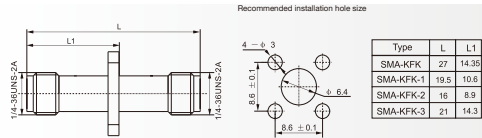

SMA-KYK

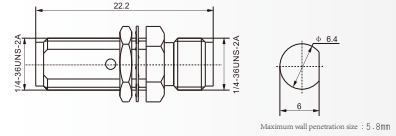

SMA(M)-KKY (Water seal)

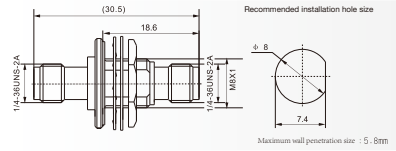

SMA-KFK-6 etc.

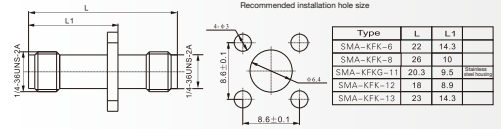

SMA-KYK1 etc.

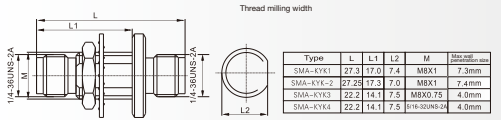

SMA(S)-KFK

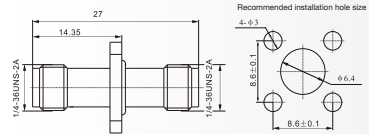



SMA(M)-KFK-1(Airtight seal)

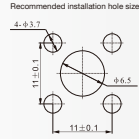
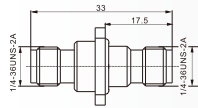

N/SMA-KFJ

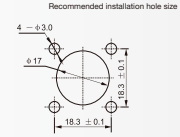
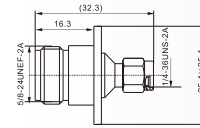

N/SMA-JJ

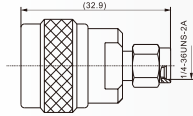

N/SMA-KFK

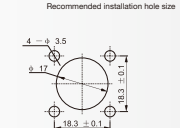
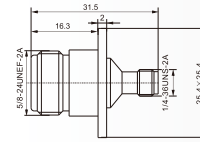

N/SMA-JK

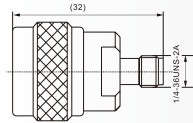

N/SMA-KYK

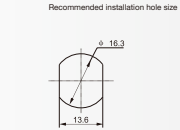
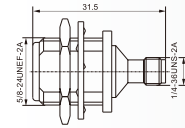

N/SMA-KJ

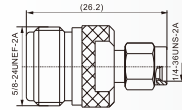

N/SMA-KFK-1

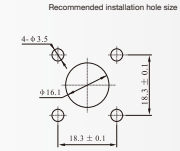
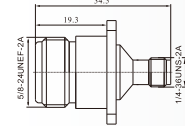

N/SMA-KK

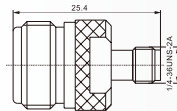

N/SMA-KFK-2

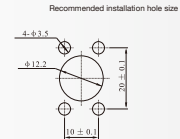
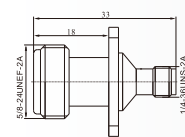



N/SMA-KFK2

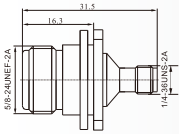

Recommended installation hole size

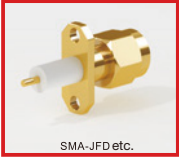
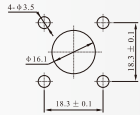

SMA-JFD etc.

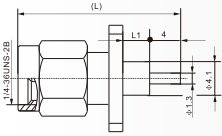

Recommended installation hole size

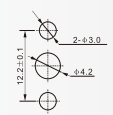

Type	L	L1
SMA-JFD	25.4	8.6
SMA-JFD23	18.7	2.0



SMA-JFD etc.

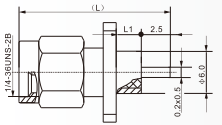

Recommended installation hole size

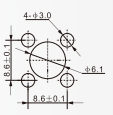

Type	L	L1
SMA-JFD1	17.8	2.4
SMA-JFD2	18.6	3.2
SMA-JFD3	20.2	4.8
SMA-JFD4	19.4	4.0

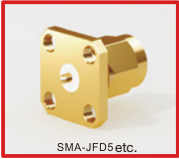

SMA-JFD5 etc.

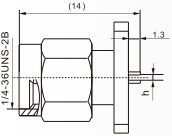

Recommended installation hole size

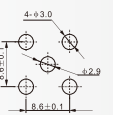

Type	h
SMA-JFD5	0.5
SMA-JFD9	0.2

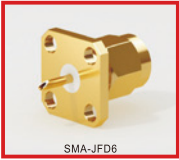

SMA-JFD6

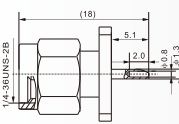

Recommended installation hole size

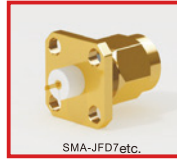
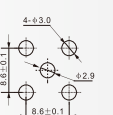

SMA-JFD7 etc.

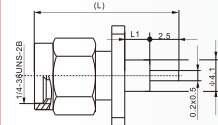

Recommended installation hole size

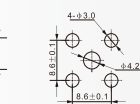

Type	L	L1
SMA-JFD7	18.6	3.2
SMA-JFD8	19.4	4.0
SMA-JFD21	17.6	2.4

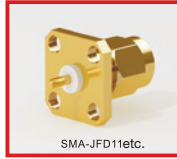

SMA-JFD11 etc.

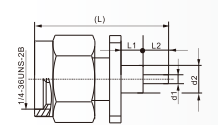

Recommended installation hole size

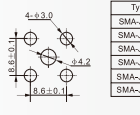

Type	L	L1	L2	d1	d2
SMA-JFD11	18.7	2.4	0	φ1.3	φ4.1
SMA-JFD12	23.1	8.4	2.0	φ1.3	φ4.1
SMA-JFD13	25.1	8.4	4.0	φ1.3	φ4.1
SMA-JFD14	17.3	4.0	0.6	φ0.4	φ4.1
SMA-JFD33	24.8	4.0	0.1	φ1.3	φ4.1
SMA-JFD84	23.3	3.0	0.0	φ1.3	φ4.1

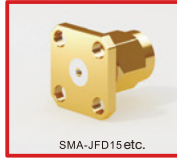

SMA-JFD15 etc.

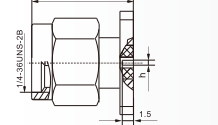

Recommended installation hole size

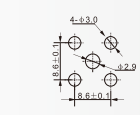

Type	h
SMA-JFD15	0.2
SMA-JFD16	0.4

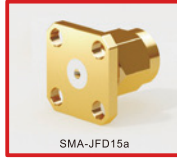

SMA-JFD15a

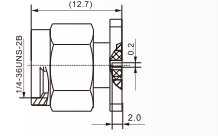

Recommended installation hole size

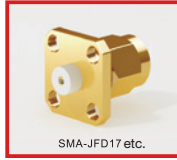
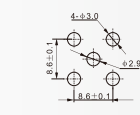

SMA-JFD17 etc.

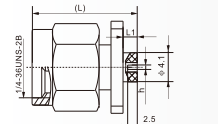

Recommended installation hole size

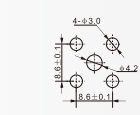

Type	L	L1	h
SMA-JFD17	15.7	3.0	0.2
SMA-JFD71	14.9	2.0	0.4



SMA-JFD18 etc.

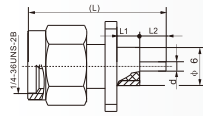

Recommended installation hole size

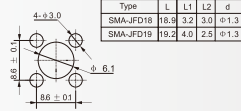

SMA-JFD33

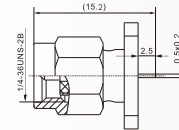

Recommended installation hole size



SMA-JFD20

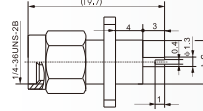

Recommended installation hole size

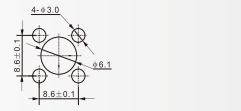

SMA-JFD34 etc.

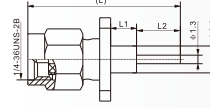

Recommended installation hole size

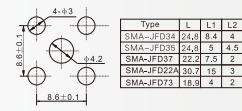

SMA-JFD10 etc.

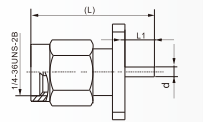

Recommended installation hole size

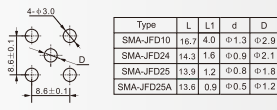

SMA-JFD14AG

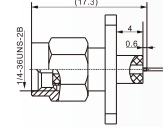

Recommended installation hole size

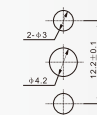

SMA-JFD28 etc.

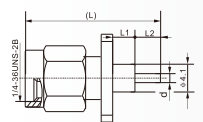

Recommended installation hole size

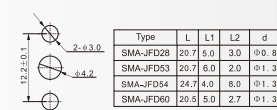

SMA-JFD38 etc.

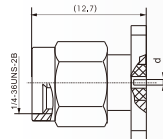

Recommended installation hole size

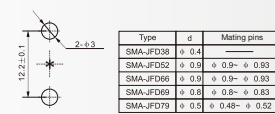

SMA-JFD27 etc.

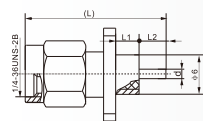

Recommended installation hole size



SMA-JFD13G

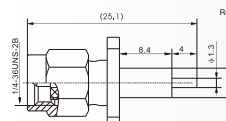

Recommended installation hole size





SMA-JFD55

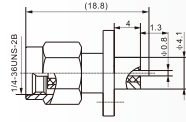

Recommended installation hole size

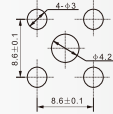

SMA-JFD56

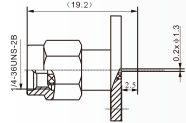

Recommended installation hole size

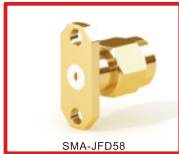
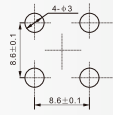

SMA-JFD58

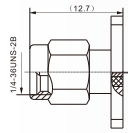

Recommended installation hole size

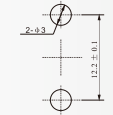

SMA-JFD59

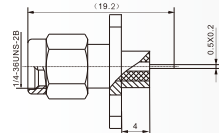

Recommended installation hole size

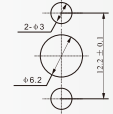

SMA-JFD61

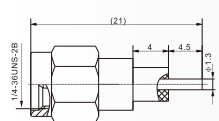

Recommended installation hole size



SMA-JFD62

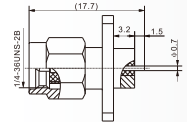

Recommended installation hole size

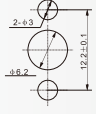

SMA-JFD65

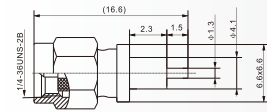

SMA-JFD67 SMA-JFD68G

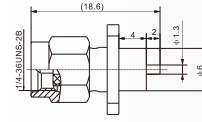

Recommended installation hole size

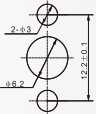

Note : SMA-JFD67 Gold-plated shell



SMA-JFD70

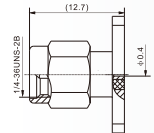

Recommended installation hole size

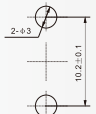

SMA-JFD72 etc.

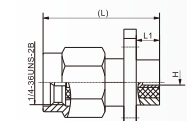

Recommended installation hole size



Type	L1	L2	H
SMA-JFD72	16.9	4	0.2
SMA-JFD63	15.9	3	0.4



SMA-JWFD3G etc.

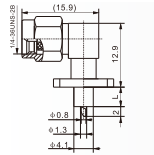

Recommended installation hole size

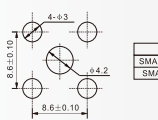

Type	L	
SMA-JWFD3G	4	
SMA-JWFD7	2.5	Strongly recommended



SMA-KWFD12 etc.

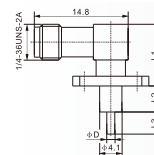

Recommended installation hole size

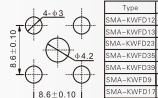

Type	L1	L2	L3	D
SMA-KWFD12	11.4	8.6	6.3	1.3
SMA-KWFD10	11.4	4.1	3.5	1.3
SMA-KWFD21	10.9	4	5	1.3
SMA-KWFD34	12.9	5	3	1.3
SMA-KWFD20	12.9	7	8.5	1.3
SMA-KWFD9	12.9	0	3.8	1.3
SMA-KWFD17	12.9	11.2	2	0.8



SMA-KWFD

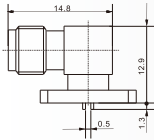

Recommended installation hole size

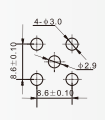

SMA-KWFD10

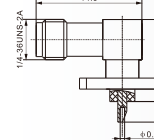

Recommended installation hole size

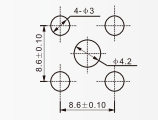

SMA-KWFD7

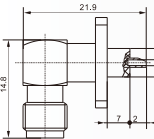

Recommended installation hole size

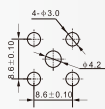

SMA-KWFD21

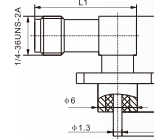

Recommended installation hole size

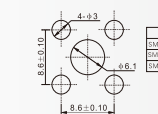

Type	L1	L2	L3
SMA-KWFD21	23.3	4	1
SMA-KWFD30	14.9	4	1
SMA-KWFD16	14.9	3	0



SMA-KWFD2 etc.

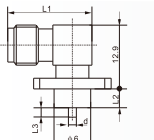

Recommended installation hole size

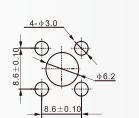

Type	L1	L2	L3	d
SMA-KWFD2	14.8	4	2	0 1.3
SMA-KWFD11	14.8	2.4	5	0 1.3
SMA-KWFDZ1	23.3	4	2	0 1.3



SMA-KWFD29

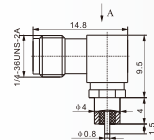

Recommended installation hole size

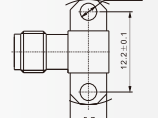

SMA-KWFD3

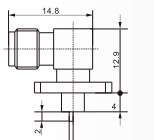

Recommended installation hole size

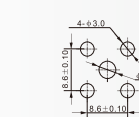

SMA-KWFD37

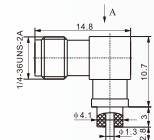

Recommended installation hole size

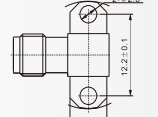



SMA-KWFD42

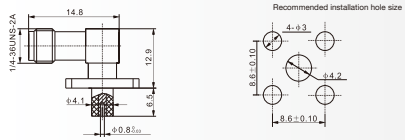

SMA-KYD

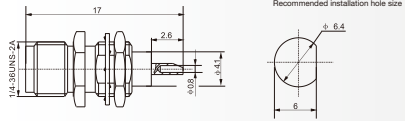

SMA-KYD1

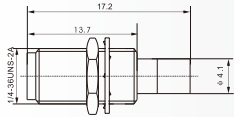

SMA-KYD2

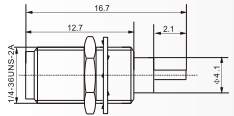

SMA-KYD3 etc.

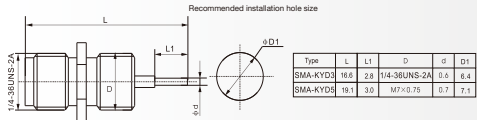

SMA-KYD14

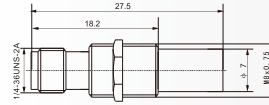

SMA-KYD14A etc.

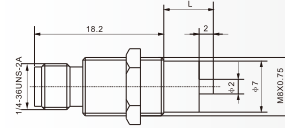

Type	L
SMA-KYD14A	9.4
SMA-KYD14B	14



SMA-KYD18

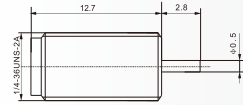

SMA-KYD22

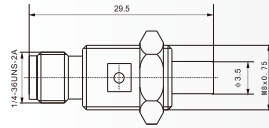

SMA-KYD23

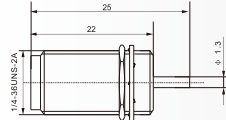



SMA-KYD26

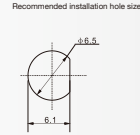
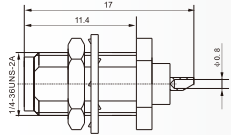

SMA-KYD27 etc.

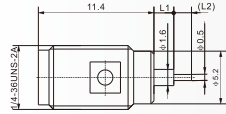

Type	L1	L2
SMA-KYD27	1.6	(2.4)
SMA-KYD28	2.1	(1.9)



SMA-KYD27G etc.

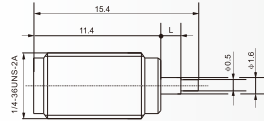

Type	L
SMA-KYD27C	1.6
SMA-KYD28G	2.1



SMA-KYD30

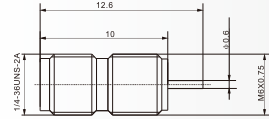

SMA-KYD31

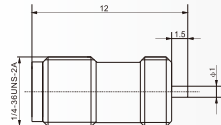

SMA-KYD32

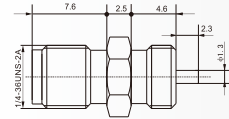

SMA-KYD35

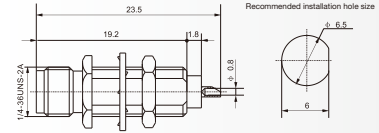

SMA-KYD36

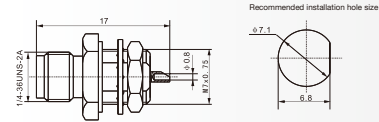

SMA-KYD37

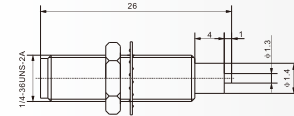

SMA-KYD38

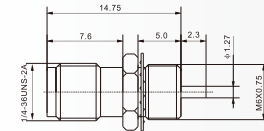



SMA-KYD39

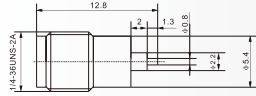

SMA-KYD40

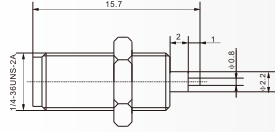

SMA-KYD41

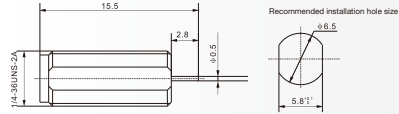

SMA-KYD42etc.

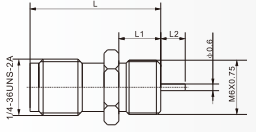

Type	L	L1	L2
SMA-KYD42	13	4	2.6
SMA-KYD46	14.2	3.2	2
SMA-KYD48	11.8	5.5	2.6



SMA-KYD43

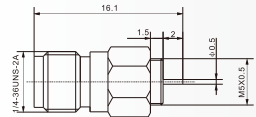

SMA-KYD44G etc.

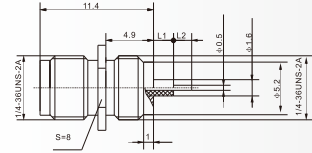

Type	L1	L2
SMA-KYD44G	1.6	2.4
SMA-KYD45G	2.1	1.9

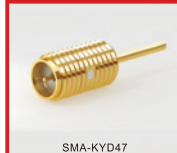

SMA-KYD47

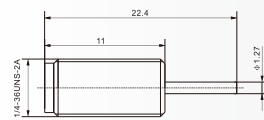

SMA-KYD50

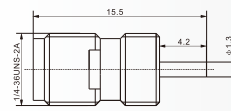

SMA-KYD51

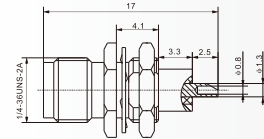

SMA (M) -KYD (Airtight seal)

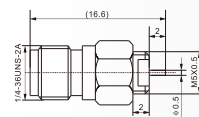



SMA-KFD1 etc.

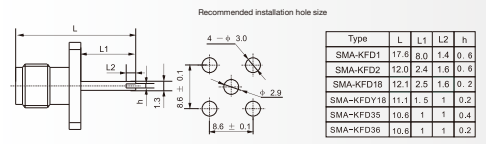

SMA-KFD8

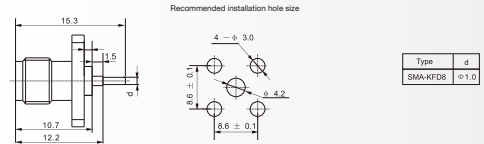

SMA-KFD4

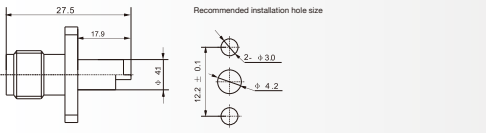

SMA-KFD9 etc.

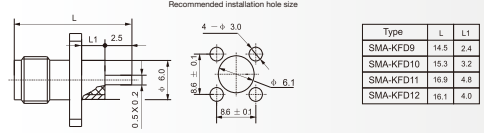

SMA-KFD3 etc.

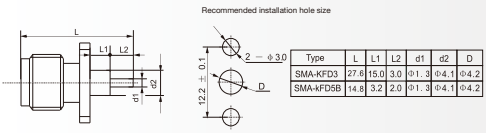

SMA-KFD13 etc.

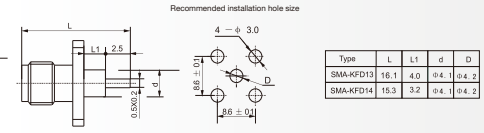

SMA-KFD5 etc.

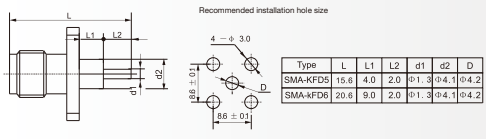

SMA-KFD15 etc.

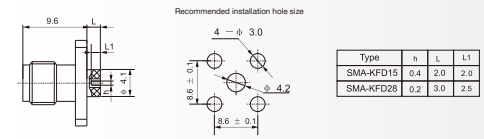

SMA-KFD7

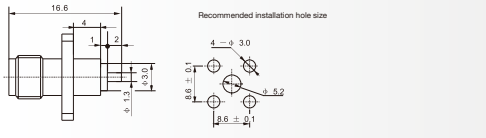

SMA-KFD17

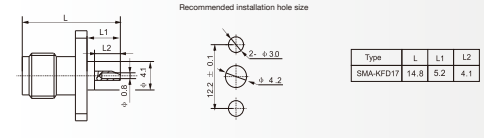



SMA-KFD19AG etc.

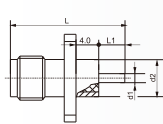

Recommended installation hole size

Type	L	L1	L2	d1	d2	D
SMA-KFD19A	15.6	2.0	12.2±0.1	∅1.3	∅6.0	∅6.1
SMA-KFD19AG	15.6	2.0	12.2±0.1	∅1.3	∅6.0	∅6.1



SMA-KFD19 etc.

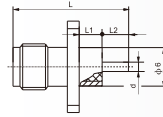

Recommended installation hole size

Type	L	L1	L2	d
SMA-KFD19	15.6	4.0	2.0	∅1.3
SMA-KFD29	15.6	3.2	3.0	∅1.3

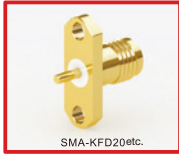

SMA-KFD20 etc.

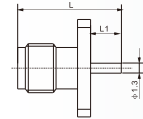

Recommended installation hole size

Type	L	L1
SMA-KFD20	13.6	4.0
SMA-KFD51	12.1	2.5



SMA-KFD21 etc.

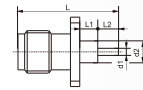

Recommended installation hole size

Type	L	L1	L2	d1	d2	D
SMA-KFD21	15.6	2.0	4.0	∅1.3	∅4.1	∅4.2
SMA-KFD40	16.6	4.0	3.0	∅1.3	∅4.1	∅4.2



SMA-KFD22 etc.

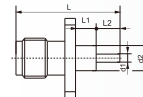

Recommended installation hole size

Type	L	L1	L2	e1	d2
SMA-KFD22	27.6	15.0	3.0	∅1.3	∅4.1
SMA-KFD23	14.2	4.0	0.6	∅0.4	∅4.1
SMA-KFD43	21.6	4.0	8.0	∅1.3	∅4.1



SMA-KFD24

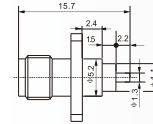

Recommended installation hole size

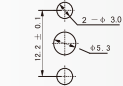

SMA-KFD26 etc.

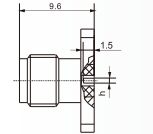

Recommended installation hole size

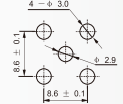

Type	h
SMA-KFD26	0.2
SMA-KFD27	0.4



SMA-KFD30 etc.

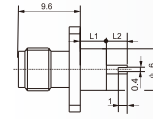

Recommended installation hole size

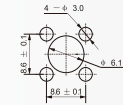

Type	L1	L2
SMA-KFD30	4.0	3.0
SMA-KFD34	1.0	1.0



SMA-KFD31

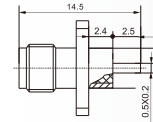

Recommended installation hole size

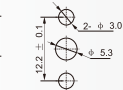

Microstrip Direction



SMA-KFD32

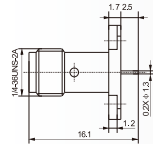

Recommended installation hole size

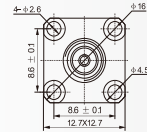



SMA-KFD35 etc.

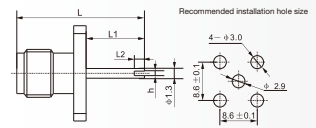

Type	L	L1	L2	h
SMA-KFD35	10.6	1.0	1.0	0.4
SMA-KFD36	10.6	1.0	1.0	0.2



SMA-KFD37

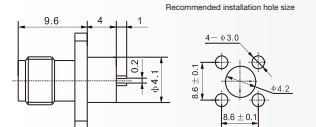

SMA-KFD38

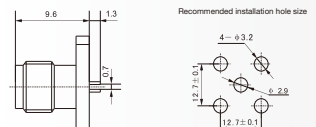

SMA-KFD39

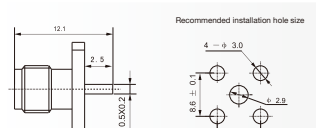

SMA-KFD40

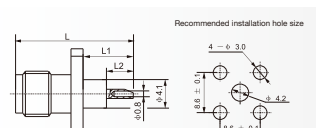

Type	L	L1	L2
SMA-KFD40	16.6	7.0	3.0



SMA-KFD42

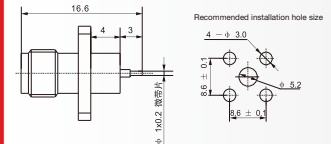

SMA-KFD44

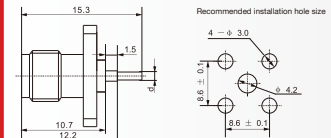

Type	d
SMA-KFD44	φ0.8



SMA-KFD45 etc.

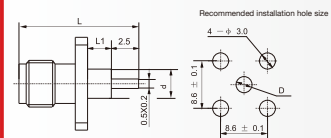

Type	L	L1	d	D
SMA-KFD45	14.5	2.4	φ4.1	φ4.2
SMA-KFD46	15.3	3.2	φ7.1	φ7.2
SMA-KFD47	19.1	7.0	φ4.1	φ4.2



SMA-KFD47 etc.

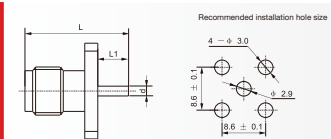

Type	L	L1	d
SMA-KFD47	11.2	1.8	φ0.8
SMA-KFD48	10.8	1.2	φ0.8
SMA-KFD49	10.1	0.9	φ0.8



SMA-KFD51

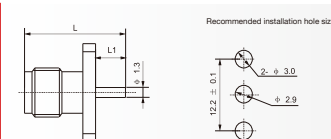

Type	L	L1
SMA-KFD51	12.1	2.5



SMA-KFD53

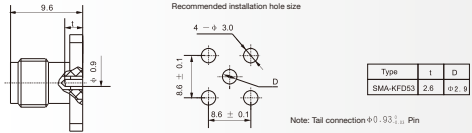

SMA-KFD65

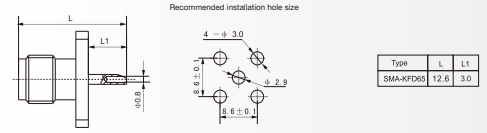

SMA-KFD54

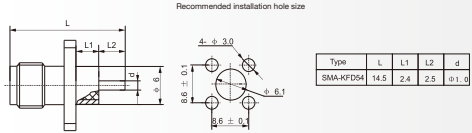

SMA-KFD68B etc.

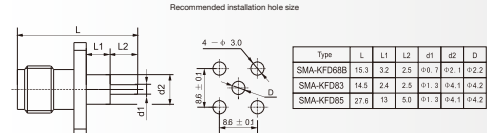

SMA-KFD55

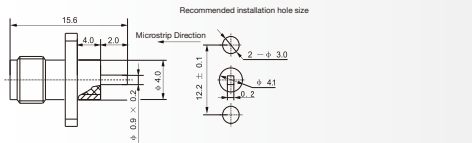

SMA-KFD69 etc.

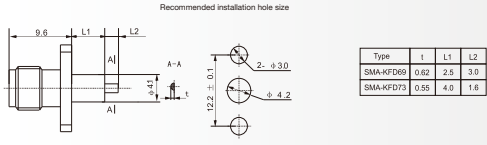

SMA-KFD56

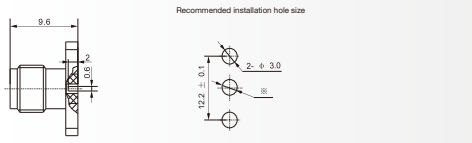

SMA-KFD71 etc.

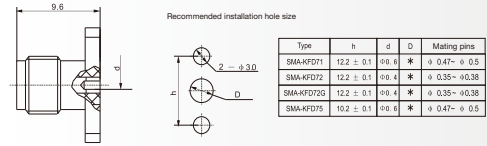

SMA-KFD57 etc.

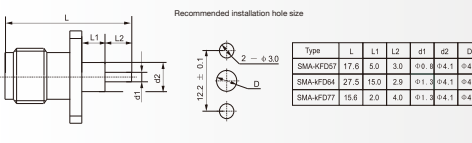

SMA-KFD78 etc.

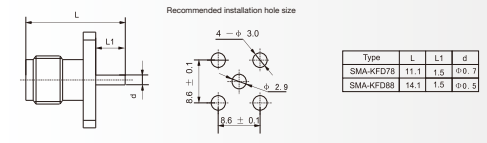



SMA-KFD75AG etc.

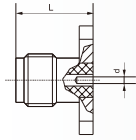

Recommended installation hole size

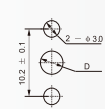

Type	L	d	D
SMA-KFD75AG	9.6	±0.6	∅
SMA-KFD191	9.6	±0.6	∅



SMA-KFD87 etc.

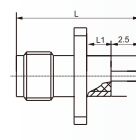

Recommended installation hole size

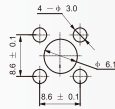

Type	L	L1	D
SMA-KFD87	15.1	3.0	∅
SMA-KFD256	15.1	3.2	∅



SMA-KFD76 etc.

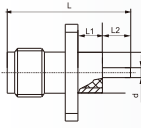

Recommended installation hole size

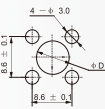

Type	L	L1	L2	d	D
SMA-KFD76	14.1	3.0	1.5	±0.7	6.1
SMA-KFD95	15.1	4.0	1.5	±0.8	6.1
SMA-KFD75AG	14.1	3.0	1.5	±0.7	6.2



SMA-KFD90

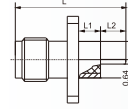

Recommended installation hole size

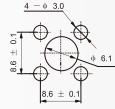

Type	L	L1	L2
SMA-KFD90	15.2	3.2	2.4
SMA-KFD90G	15.3	3.2	2.4



SMA-KFD80

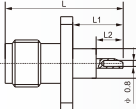

Recommended installation hole size

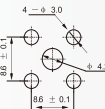

Type	L	L1	L2
SMA-KFD80	14.8	5.2	2.8



SMA-KFD92

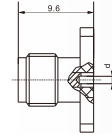

Recommended installation hole size

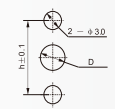

Type	h	d	D	Mating pins
SMA-KFD92	12.2	±0.9	∅	±0.9- ±0.93
SMA-KFD113	10.2	±0.8	∅	±0.35- ±0.35
SMA-KFD191	10.2	±0.8	∅	±0.8- ±0.83
SMA-KFD192	12.2	±0.8	∅	±0.8- ±0.83
SMA-KFD209	10.2	±0.4	∅	±0.35- ±0.4

Note: SMA-KFD209 is a stainless steel product.



SMA-KFD84 etc.

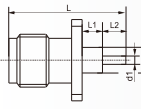

Recommended installation hole size

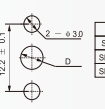

Type	L	L1	L2	d1	d2	D
SMA-KFD84	15.6	3.0	3.0	±1.3	±4.1	∅4.2
SMA-KFD84G	15.6	3.0	3.0	±1.3	±4.1	∅4.2
SMA-KFD102	17.6	5.0	3.0	±1.3	±4.1	∅4.2



SMA-KFD93 etc.

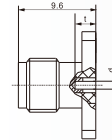

Recommended installation hole size

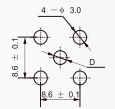

Type	L	D	d	Mating pins
SMA-KFD93	2.8	±	±0.9	±0.9- ±0.93
SMA-KFD276	2.8	±	±0.8	±0.78- ±0.8
SMA-KFD290	2.0	±	±0.5	±0.45- ±0.48



SMA-KFD86

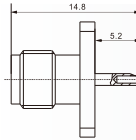

Recommended installation hole size

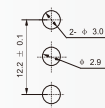

SMA-KFD94

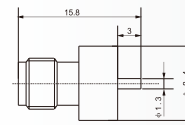



SMA-KFD98

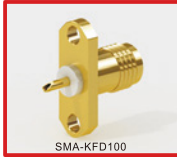
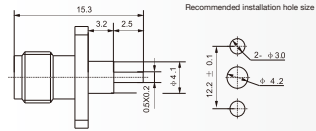

SMA-KFD100

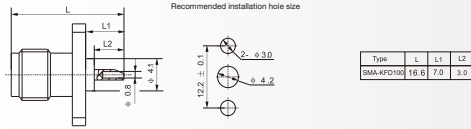

SMA-KFD91etc.

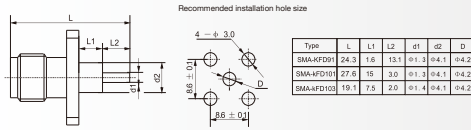

SMA-KFD102AG etc.

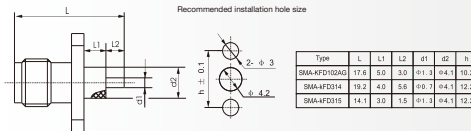

SMA-KFD133G

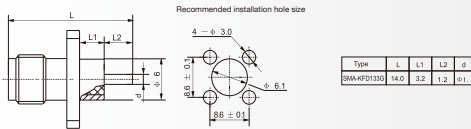

SMA-KFD142 etc.

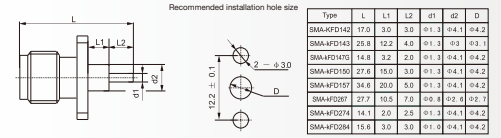

SMA-KFD140

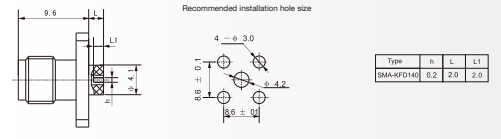

SMA-KFD144 etc.

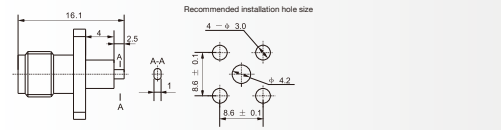

SMA-KFD145 etc.

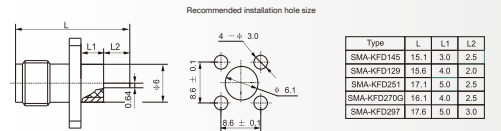

SMA-KFD148

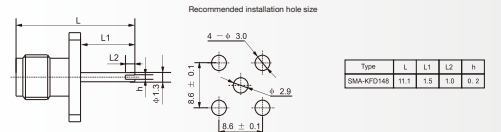



SMA-KFD149

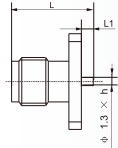

Recommended installation hole size

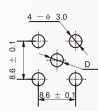

Type	L	L1	h	D
SMA-KFD149	12.1	2.5	0.15	*



SMA-KFD152

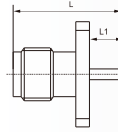

Recommended installation hole size

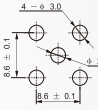

Type	L	L1	d
SMA-KFD152	10.2	0.6	0.1

Note: The product installation hole is M2 thread



SMA-KFD153

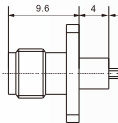

Recommended installation hole size

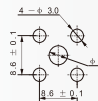

SMA-KFD154

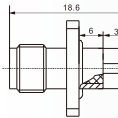

Recommended installation hole size

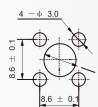

SMA-KFD155G

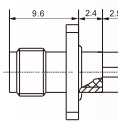

Recommended installation hole size

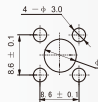

SMA-KFD159 etc.

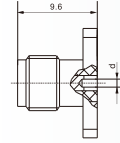

Recommended installation hole size



Type	L	d	D
SMA-KFD159	12.2 ± 0.1	0.2	*
SMA-KFD159	12.2 ± 0.1	0.4	*

Note: The rear end face of the SMA-KFD159 flange has a sealing ring and an annular groove



SMA-KFD160 etc.

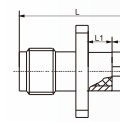

Recommended installation hole size

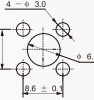

Type	L	L1	L2	d
SMA-KFD160	15.6	4.0	2.0	0.1
SMA-KFD161	16.0	4.0	3.0	0.1
SMA-KFD162	22.0	4.0	9.0	0.1
SMA-KFD163	15.1	4.0	1.5	0.1
SMA-KFD164	16.6	3.0	6.0	0.1



SMA-KFD163

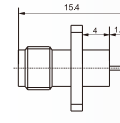

Recommended installation hole size



SMA-KFD164G etc.

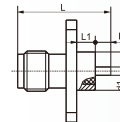

Recommended installation hole size

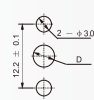

Type	L	L1	L2	d1	d2	D
SMA-KFD164G	15.1	4.0	1.5	0.0	0.4	0.4
SMA-KFD164H	14.6	2.6	2.5	0.1	0.1	0.6
SMA-KFD165	14.4	2.4	3.4	0.5	0.3	0.3
SMA-KFD166	14.0	2.4	2.0	0.5	0.3	0.3
SMA-KFD167	10.6	4.0	2.0	0.8	0.4	0.4
SMA-KFD168	10.6	4.0	2.0	0.8	0.4	0.4
SMA-KFD169	10.9	4.0	3.3	0.1	0.4	0.6

Note: SMA-KFD238 hole spacing is 8.6



SMA-KFD164 etc.

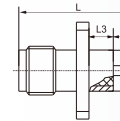

Recommended installation hole size



Type	L	L1	L2	L3	d1	d2	D
SMA-KFD164	15.1	1.5	12.2 ± 0.1	4.0	0.0	0.4	0.4
SMA-KFD165	15.1	1.5	10.2 ± 0.1	4.0	0.0	0.4	0.4
SMA-KFD166	14.4	0.8	12.2 ± 0.1	4.0	0.0	0.4	0.4
SMA-KFD167	17.6	3.0	10.2 ± 0.1	5.0	0.1	0.4	0.4



SMA-KFD177 etc.

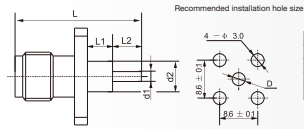

Type	L	L1	L2	d1	d2	D
SMA-KFD177	20.0	3.0	3.0	φ1.3	φ4.1	φ4.2
SMA-KFD178	18.0	5.0	4.2	φ1.3	φ4.1	φ4.2
SMA-KFD205	39.6	26.0	5.0	φ1.3	φ4.1	φ4.2
SMA-KFD208	46.4	28.0	12.0	φ1.3	φ4.1	φ4.2



SMA-KFD179 etc.

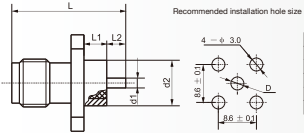

Type	L	L1	L2	d1	d2	D
SMA-KFD179	15.6	3.0	3.0	φ1.1	φ6.0	φ6.1
SMA-KFD194	18.6	4.0	3.0	φ1.3	φ6.0	φ6.1
SMA-KFD199	15.6	4.0	2.0	φ0.8	φ4.8	φ4.9
SMA-KFD279	14.4	2.4	2.4	φ0.6	φ5.2	φ5.3
SMA-KFD202	14.4	4.0	0.8	φ0.6	φ4.0	φ4.1

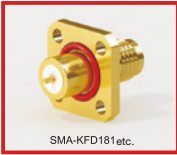

SMA-KFD181 etc.

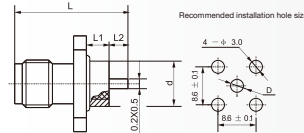

Type	L	L1	L2	d	D
SMA-KFD181	17.1	5.0	2.5	φ6	φ6.1
SMA-KFD181G	17.1	5.0	2.5	φ6	φ6.1
SMA-KFD209G	21.2	5.0	6.6	φ6	φ6.1

Note: The size of SMA-KFD209G microstrip is φ1.3



SMA-KFD182 etc.

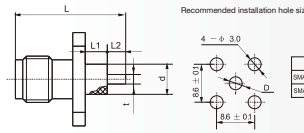

Type	L	L1	L2	t	d	D
SMA-KFD182	15.3	3.2	2.5	±0.765 mm	φ2.1	φ2.2
SMA-KFD200	13.3	1.5	2.2	±1.346 mm	φ4.1	φ4.2



SMA-KFD184

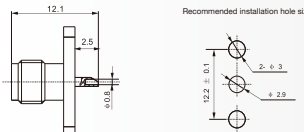

SMA-KFD188

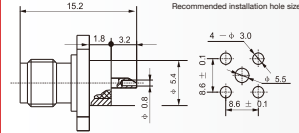

SMA-KFD189 etc.

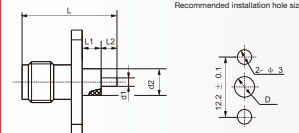

SMA-KFD193

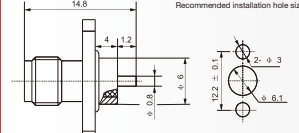

SMA-KFD195

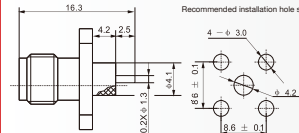

Note: Print mark is SMA-50KFD3-4



SMA-KFD303S

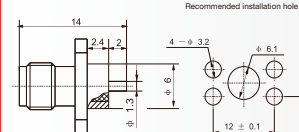

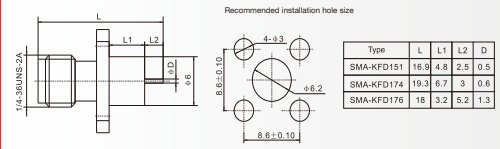
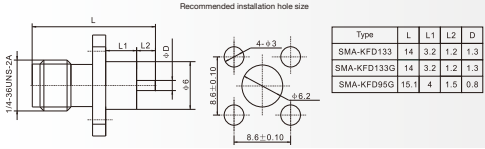
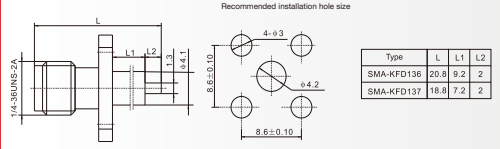
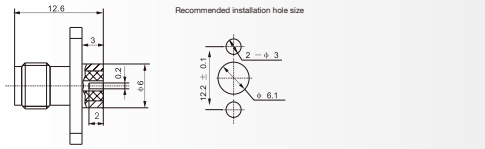
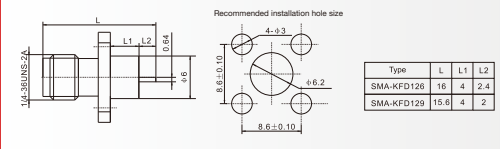
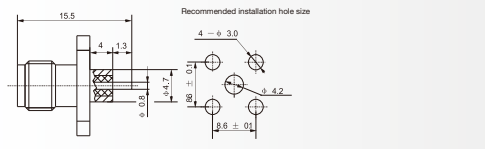
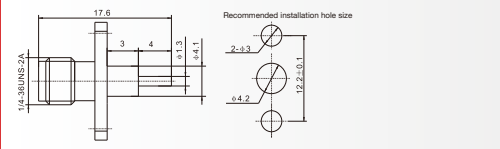
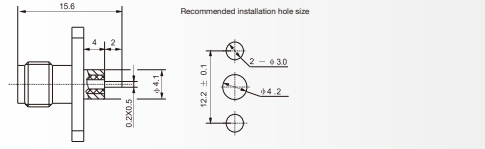
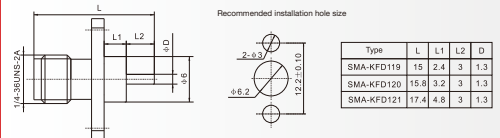
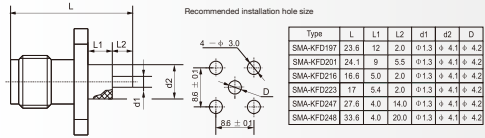



SMA-KFD169 etc.

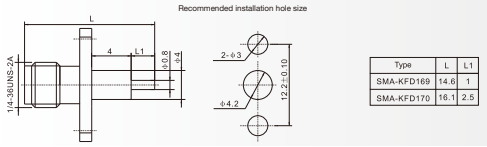

SMA-KFD167 etc.

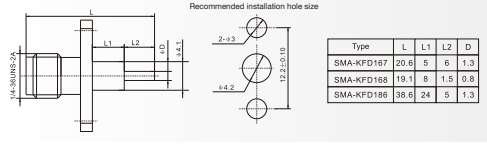

SMA-KFD175

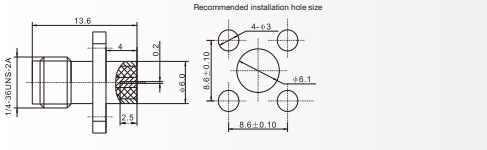

SMA-KFD212

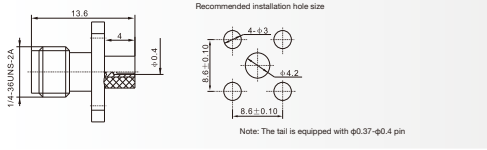

SMA-KFD213

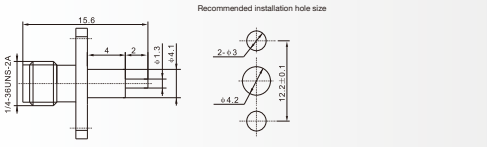

SMA-KFD214

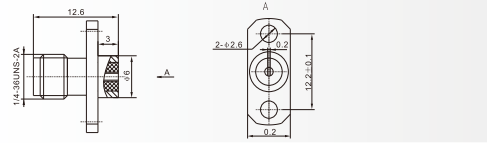

SMA-KFD220

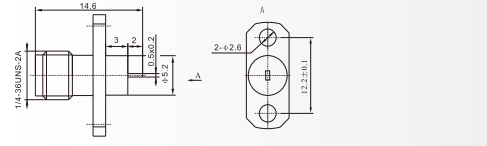

SMA-KFD220A

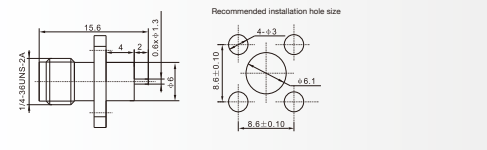

SMA-KFD222

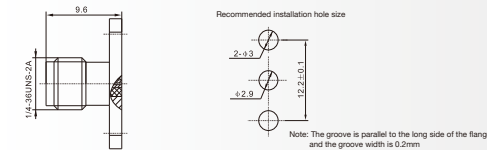

SMA-KFD224

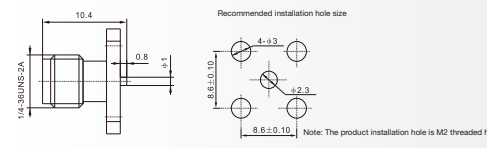



SMA-KFD225

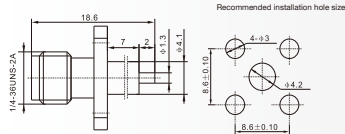

Recommended installation hole size



SMA-KFD236

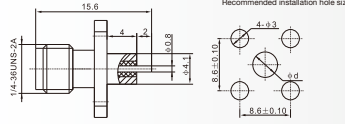

Recommended installation hole size



SMA-KFD237

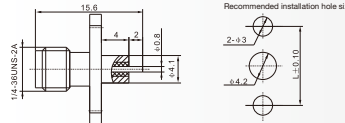

Recommended installation hole size

Type	L
SMA-KFD237	12.2
SMA-KFD238	9.6



SMA-KFD253

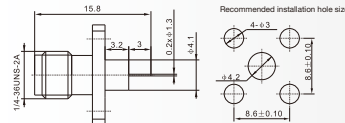

Recommended installation hole size



SMA-KFD255

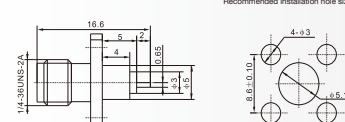

Recommended installation hole size



SMA-KFD257

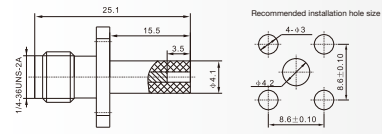

Recommended installation hole size



SMA-KFD269

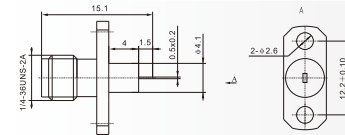

SMA-KFD278

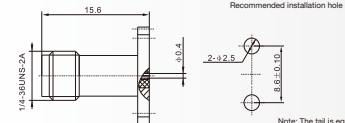

Recommended installation hole size

Note: The tail is equipped with $\phi 0.38-\phi 0.41$ mm pin



SMA-KFD290等

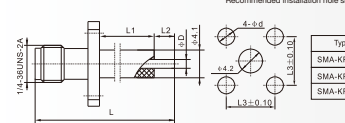

Recommended installation hole size

Type	L	L1	L2	D	φ	φ3
SMA-KFD290	20.6	9	2	1.3	2.3	0.4
SMA-KFD298	40.6	26	12	1.3	3	0.6
SMA-KFD299	34.3	19.3	6.4	1.3	3	0.6



SMA-KFD293

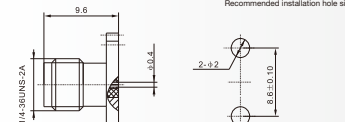

Recommended installation hole size

Note: The tail is equipped with $\phi 0.41-\phi 0.44$ mm pin



SMA-KFD300etc.

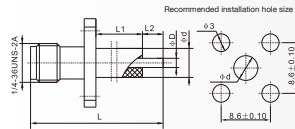

Type	L	L1	L2	D	d
SMA-KFD300	30.2	14.4	6.2	1.3	4.1
SMA-KFD308	55.6	34	12	1.3	4.1
SMA-KFD316	27.6	0	18	1.3	2.9
SMA-KFD338	15.8	3	3	1	4.1
SMA-KFD350	18.6	9	1	1.1	3.8
SMA-KFD353	30	6.5	5.5	1.3	4.1
SMA-KFD356	24.8	12	3	1.3	4.1
SMA-KFD360	18.2	3.8	2.8	0.8	4.1



SMA-KFD367

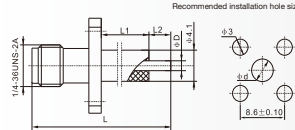

Type	L	L1	L2	D	d
SMA-KFD367	36.6	6	21	2	4.2
SMA-KFD376	20	4	2	1.3	4.2
SMA-KFD379	23.6	8	6	1.3	4.2
SMA-KFD384	16.6	3	4	1.3	4.2
SMA-KFD385	28.6	15.9	3.1	1.3	4.2
SMA-KFD482	30.6	18	3	1.3	4.2



SMA-KFD302

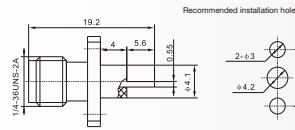

SMA-KFD303

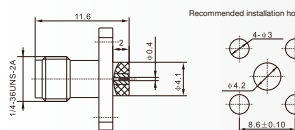

Note: The tail is equipped with φ0.38-φ0.41mm pin



SMA-KFD307G

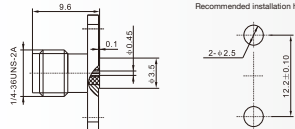

Note: The tail is equipped with φ0.35-φ0.38mm pin

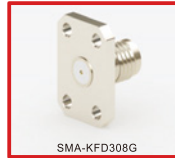

SMA-KFD308G

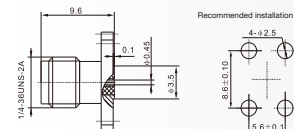

Note: The tail is equipped with φ0.35-φ0.38mm pin



SMA-KFD309etc.

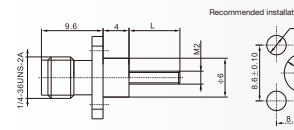

Type	L
SMA-KFD309	4
SMA-KFD310	6
SMA-KFD311	8



SMA-KFD314 etc.

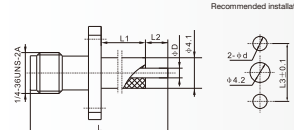

Type	L	L1	L2	D	L3	d
SMA-KFD314	19.2	4	5.6	0.7	12.2	3
SMA-KFD315	14.1	3	1.5	1.3	12.2	3
SMA-KFD333G	17.6	5	3	0.8	9	2.5
SMA-KFD340	14.6	3	2	1.3	8.6	2.8



SMA-KFD318

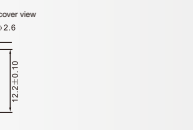
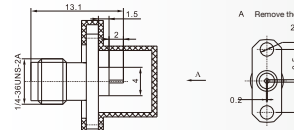

A Remove the cover view



SMA-KFD324

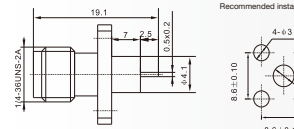



SMA-KFD312

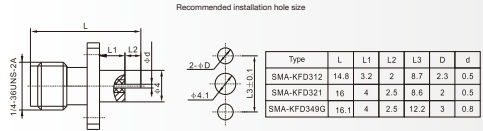

SMA-KFD332G

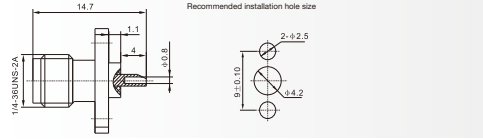

SMA-KFD334G

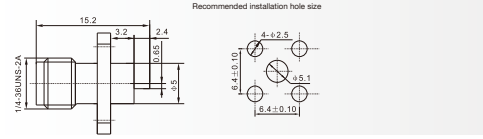

SMA-KFD355

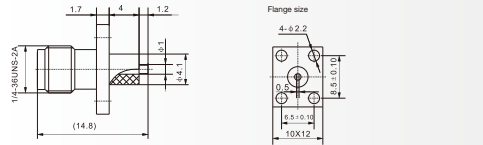

SMA-KFD361

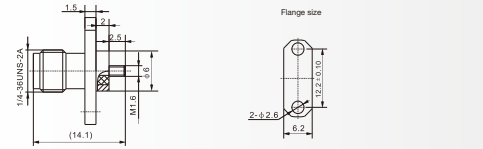

SMA-KFD363G

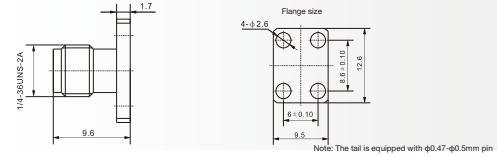

SMA-KFD368

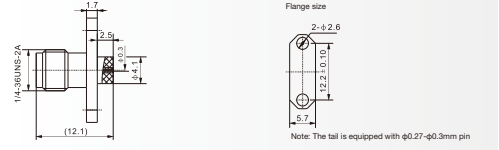

SMA-KFD386

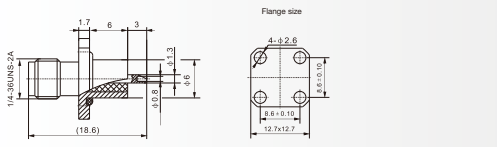

SMA-KFD389

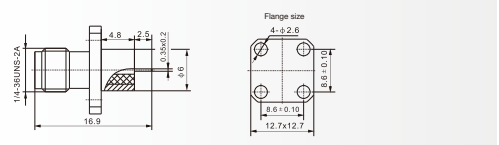

SMA-KFD399

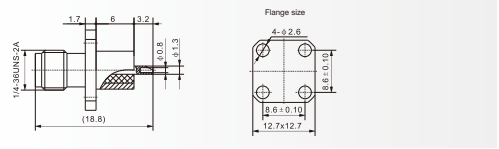



SMA-KFD410

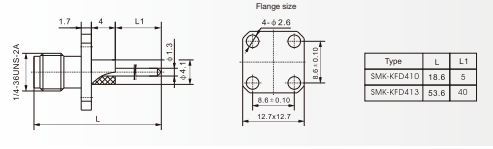

SMA-KFD423

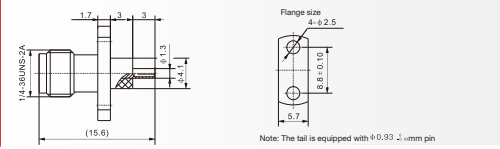

SMA-KFD411

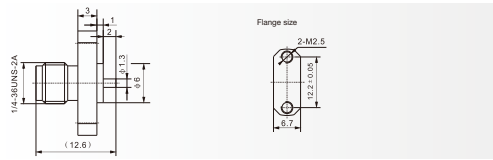

SMA-KFD424

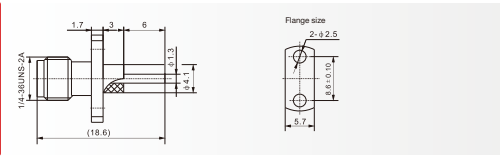

SMA-KFD416

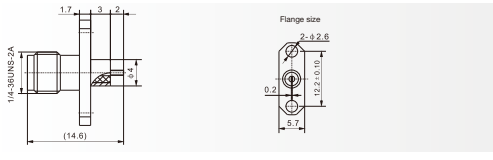

SMA-KFD428

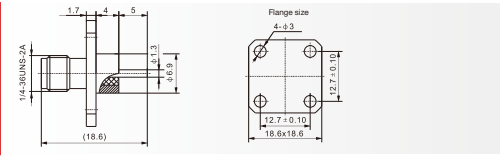

SMA-KFD418

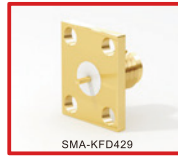
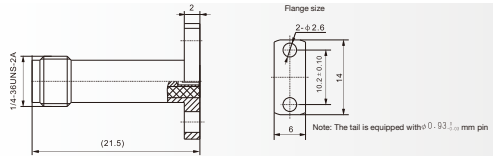

SMA-KFD429

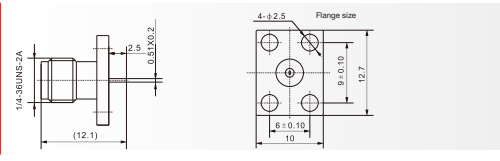

SMA-KFD422

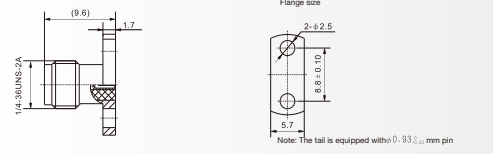

SMA-KFD432

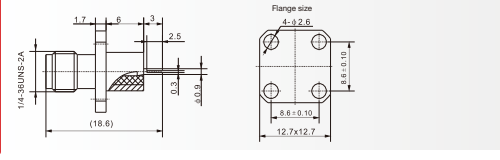



SMA-KFD448

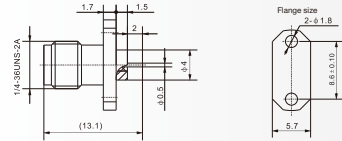

SMA-KFD459

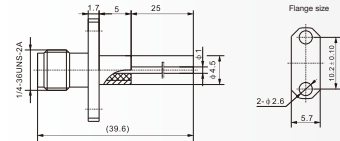

SMA-KFD449

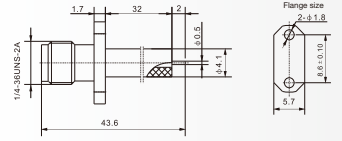

SMA-KFD462

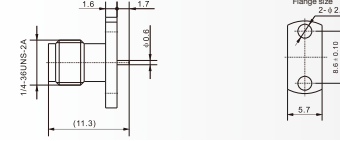

SMA-KFD451

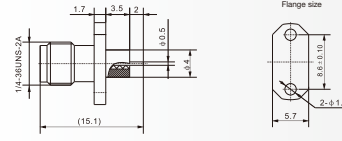

SMA-KFD463

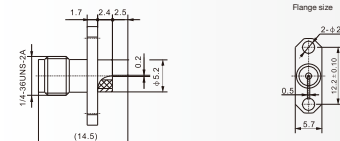

SMA-KFD452

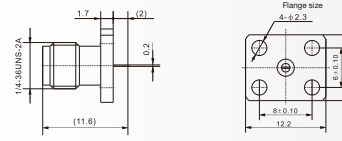

SMA-KFD461

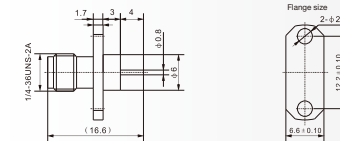

SMA-KFD454

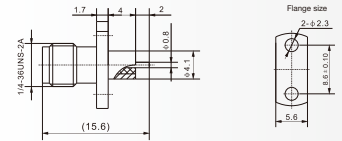

SMA-KFD466

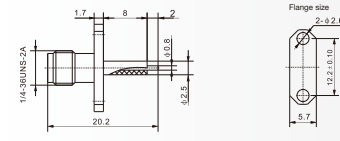



SMA(S)-KFD3

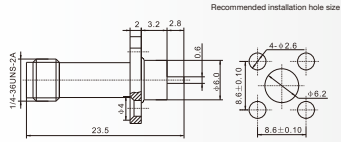

SMA(S)-KFD4

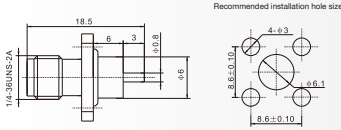

SMA(S)-KFD5

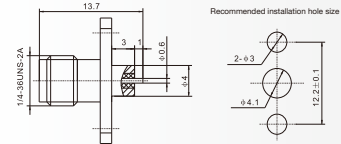

SMA(S)-KFD6etc.

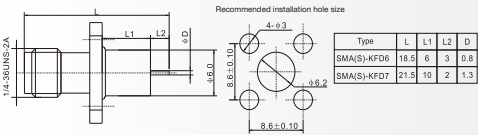

SMA(S)-KFD9

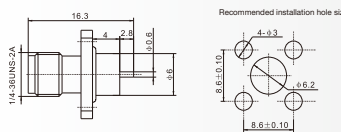

SMA-JHD

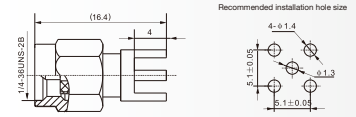

SMA-JWHD

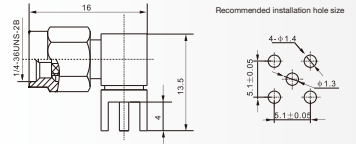

SMA-KHD

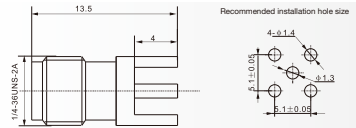

SMA-KHD1etc.

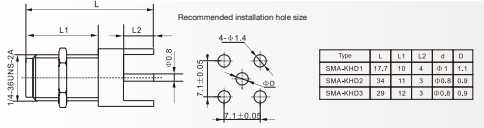

SMA-KHD6etc.

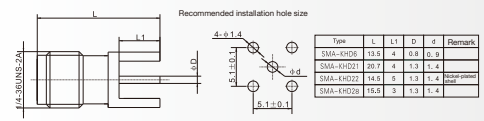



SMA-KHD9 etc.

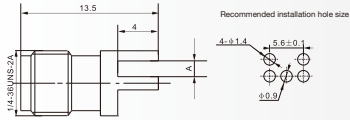

Recommended installation hole size

Type	A
SMA-KHD9	2.0
SMA-KHD9A	1.6
SMA-KHD9B	2.2
SMA-KHD27	1.1



SMA-KHD11 etc.

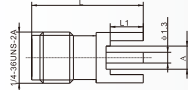

Recommended installation hole size

Type	L	L1	A
SMA-KHD11	13.5	4	3.5
SMA-KHD13	13.5	4	2.8
SMA-KHD14	15.8	6.3	2.8



SMA-KHD20

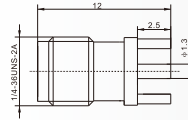

Recommended installation hole size



SMA-KWHD

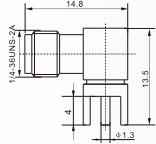

Recommended installation hole size



SMA-KWHD2

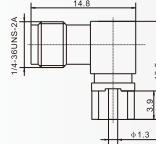

Recommended installation hole size

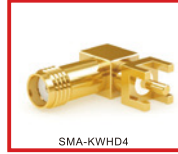

SMA-KWHD4

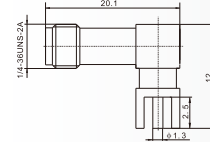

Recommended installation hole size



SMA-KWHD5

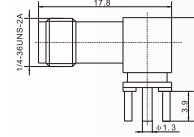

Recommended installation hole size



SMA-KYWHD1

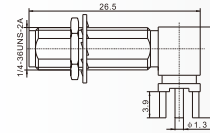

Recommended installation hole size



SSMA-K2, K3

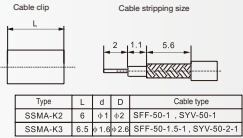
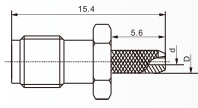

SSMA-KFD10

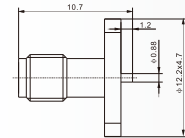

Recommended installation hole size

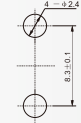

Type	L	L1
SSMA-KFD10	10.7	1.2
SSMA-KFD55	12	2.5



SSMA-KFD

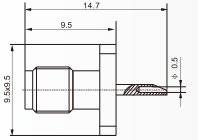

Recommended installation hole size

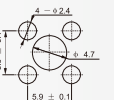

SSMA-KFD12, 17

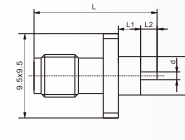

Recommended installation hole size

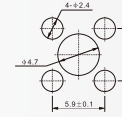

Type	L	L1	L2	d
SSMA-KFD12	14.5	2.4	2.5	0.1
SSMA-KFD17	13	1.5	2.2	0.08



SSMA-KFD1 etc.

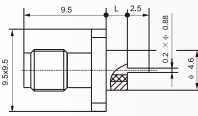

Recommended installation hole size

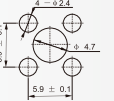

Type	L
SSMA-KFD1	2.4
SSMA-KFD2	3.2
SSMA-KFD3	4.8



SSMA-KFD13G

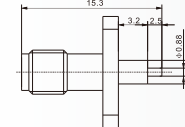

Recommended installation hole size

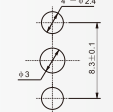

SSMA-KFD4

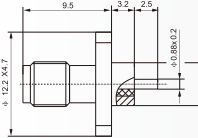

Recommended installation hole size



SSMA-KFD14

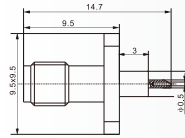

Recommended installation hole size

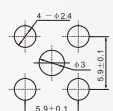

SSMA-KFD7, 11

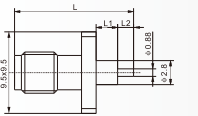

Recommended installation hole size

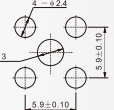

Type	L	L1	L2
SSMA-KFD7	22.2	9.5	3.2
SSMA-KFD11	14	2.5	2.0



SSMA-KFD9

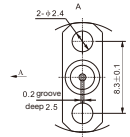
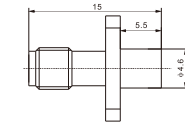

Recommended installation hole size



SSMA-KFD19

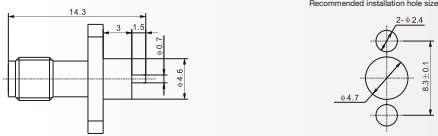

Recommended installation hole size



SSMA-KFD20

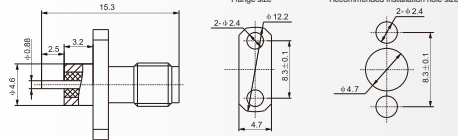

Flange size

Recommended installation hole size



SSMA-KFD21 etc.

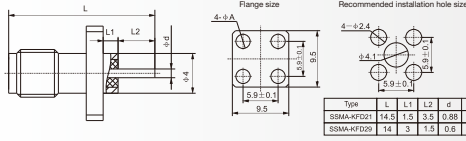

Flange size

Recommended installation hole size

Type	L	L1	L2	d	A
SSMA-KFD21	14.5	1.5	3.5	0.88	2.4
SSMA-KFD22	14	1	3.5	0.6	2.2



SSMA-KFD34 etc.

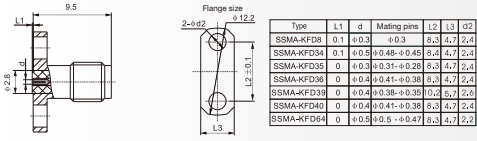

Flange size

Type	L1	d	Mating pin	L2	L3	d2
SSMA-KFD8	0.1	0.3	0-0.3	5.3	4.7	2.4
SSMA-KFD34	0.1	0.5	0-0.48-0-0.45	5.4	4.7	2.4
SSMA-KFD35	0	0.3	0-0.31-0-0.28	5.4	4.7	2.4
SSMA-KFD36	0	0.4	0-0.41-0-0.38	5.3	4.7	2.4
SSMA-KFD31	0	0.4	0-0.38-0-0.35	5.2	5.2	2.6
SSMA-KFD43	0	0.4	0-0.41-0-0.38	5.3	4.7	2.4
SSMA-KFD64	0	0.5	0-0.5-0-0.47	5.3	4.7	2.2



SSMA-KWFD

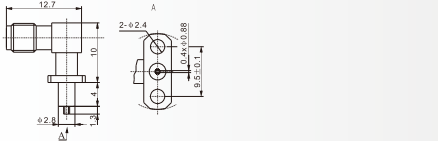

A



SSMA-KWFD1

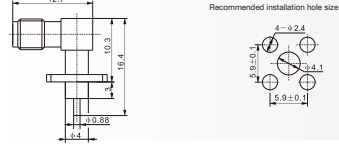

Recommended installation hole size



SSMA-KWFD2

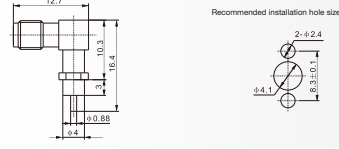

Recommended installation hole size



SSMA-KWFD4 etc.

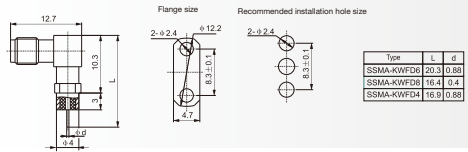

Flange size

Recommended installation hole size

Type	L	d
SSMA-KWFD6	20.3	0.88
SSMA-KWFD8	16.4	0.4
SSMA-KWFD4	16.9	0.88



SSMA-KHD

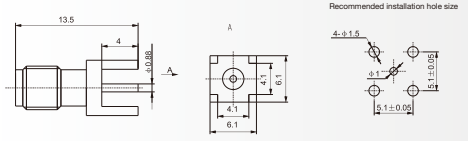

Recommended installation hole size



SSMA-KHD1

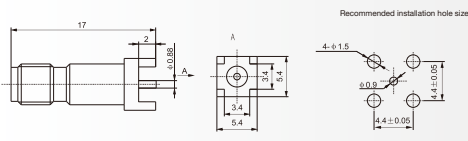

Recommended installation hole size



SSMA-KWHD

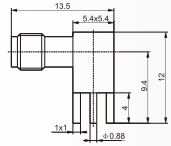

Recommended installation hole size



SSMA-KYD

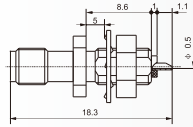

Recommended installation hole size



SSMA-KYD1

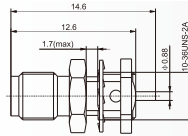

Recommended installation hole size



SSMA-KYD2 etc.

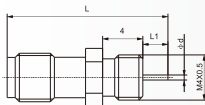

Type	L	L1	d
SSMA-KYD2	18	2.5	0.5
SSMA-KYD3	16.3	3	0.7



SSMA-KYD4

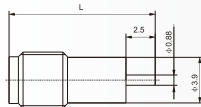

Type	L
SSMA-KYD4	16.5
SSMA-KYD5	12.5



SSMA(M)-KFD

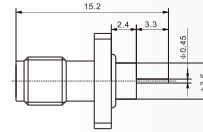

Recommended installation hole size

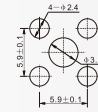

SSMA(M)-KYD

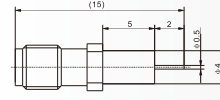

Recommended installation hole size



SSMA-KKK

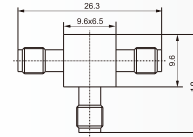

SSMA-KK

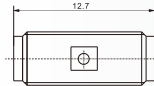

SSMA-JJ

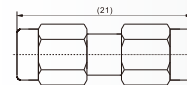



SSMA-KYK

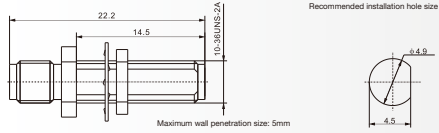

SMA/SSMA-KK

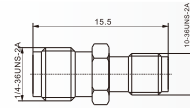

SMA/SSMA-KFK

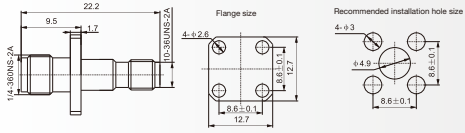

SMA/SSMA-KJ

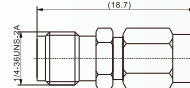

SSMA-JWK

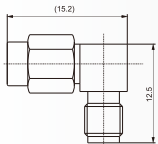

SMA/SSMA-JK

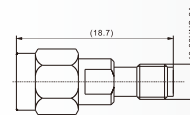

SSMA-KFK

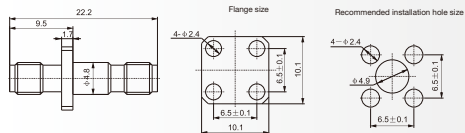

SSMA-50JR-1W

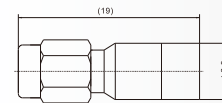

SMA/SSMA-JJ

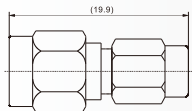

SMP

Type SMP is one kind of miniature RF coaxial connectors with snap-on self-latching mechanism. They are developed for modular interconnection system with denser packing requirements. The characteristic of this type is easy to connect/disconnect, light weight, vibration-proof, high frequency and high performance.

Key Performance

Characteristic Impedance	50 Ω	Frequency Range	DC~40GHz	
Insulation resistance	≥5000MΩ	Dielectric Withstanding Voltage	500V	
Contact Resistance	Center Conductor ≤6.0mΩ, Outer Conductor ≤2.0mΩ			
RF Insertion loss	≤0.07√F(GHz) dB			
VSWR	Frequency	DC~18GHz	18~26.5GHz	26.5~40GHz
	Straight	1.25	1.3	1.5
	Right Angle	1.3	1.4	—
Durability	1000times(-S)		500 times(-L)	100 times (-F)
Meshing force	9N max(-S)	45N max(-L)	68N max(-F)	
Pull-off Force	2.2N min(-S)	9N min(-L)	22N min(-F)	
Axial Misalignment	±0.25mm	Radial Misalignment	0~0.25mm	

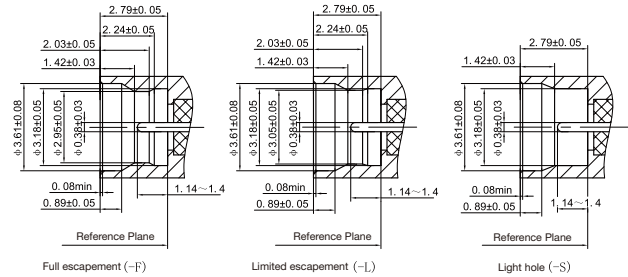

Materials & Plating

Central Contacts	Male Center Contacts	Tin phosphor bronze, gold plated	Housing and other metal parts	Brass, gold or nickel plated
	Female Center Contacts	Kovar, gold plated		Stainless Steel, Passivated
Insulation medium	Male Center Contacts	Beryllium bronze, gold plated	Elastic parts	Kovar Alloy, Gold-plated
	Female Center Contacts	PTFE or glass, etc.		Beryllium, Gold Plating

Interface Dimensions

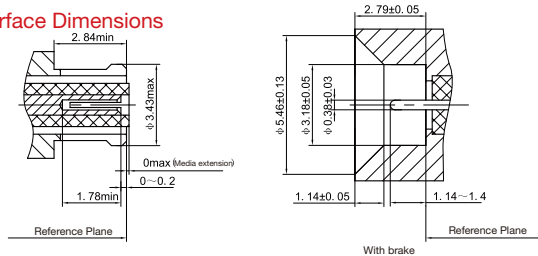



SMP-KFD2

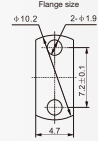
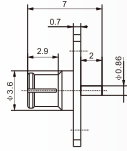

SMP-KFD3

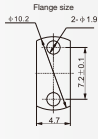
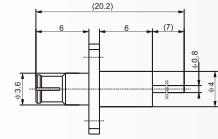

SMP-KFD4

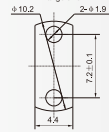
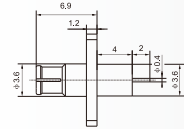

SMP-KFD6

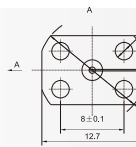
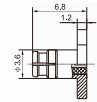

SMP-KFD8

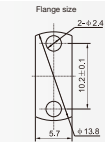
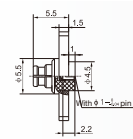

SMP-JFD1

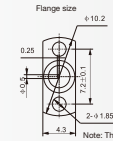
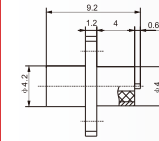

Note: The product shell is stainless steel



SMP-JFD2

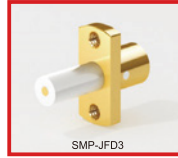
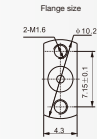
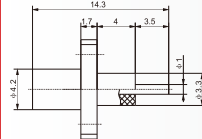

SMP-JFD3

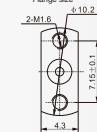
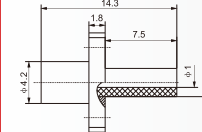

SMP-JFD5

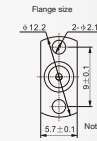
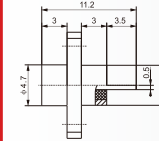

Note: The product shell is stainless steel

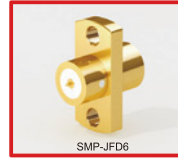

SMP-JFD6

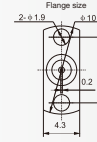
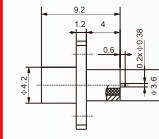



SMP-JFD7

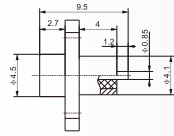

Flange size



Note: The product shell is stainless steel



SMP-JFD8

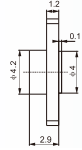

Use with SMP(M)-1620

Flange size



SMP-JFD9

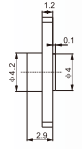

Use with SMP(M)-1620

Flange size



SMP-JFD10G

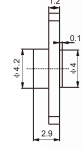

Use with SMP(M)-1620

Flange size



SMP-JFD11G

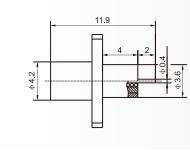

Flange size



SMP-JFD13

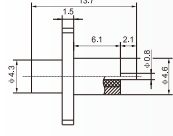

Flange size



SMP-JFD14

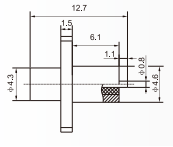

Flange size

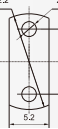

SMP-JFD15

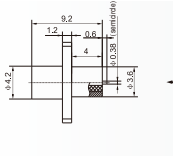

Flange size



SMP-JFD16G

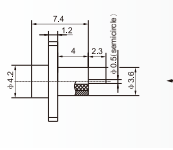

Flange size



SMP-JFD17G

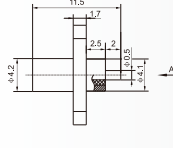

Flange size





SMP-JFD20G

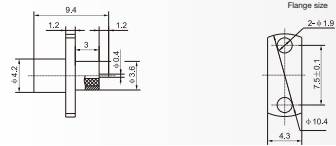

SMP-JFD21G

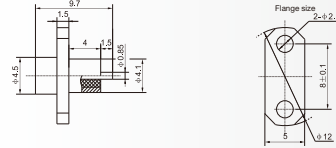

SMP-JHD

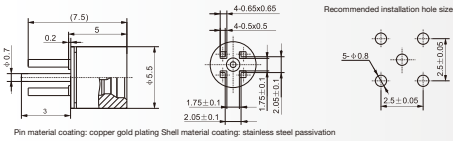

Pin material coating: copper gold plating Shell material coating: stainless steel passivation



SMP-JHD1

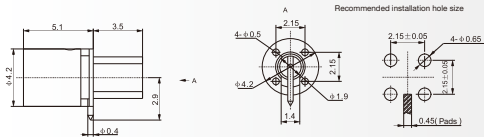

Recommended installation hole size



SMP-JHD3

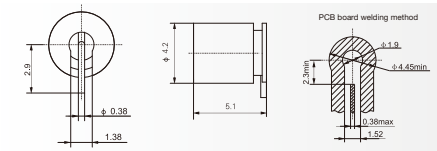

PCB board welding method



SMP-JHD6

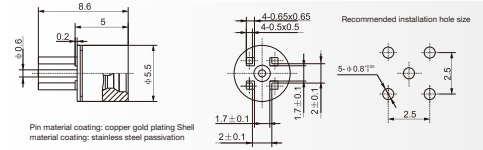

Pin material coating: copper gold plating Shell material coating: stainless steel passivation

Recommended installation hole size



SMP-JHD9G



Recommended installation hole size

Use with SMP(M)-1620



SMP-JHD10G



Recommended installation hole size

Use with SMP(M)-1620

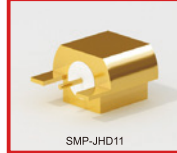

SMP-JHD11

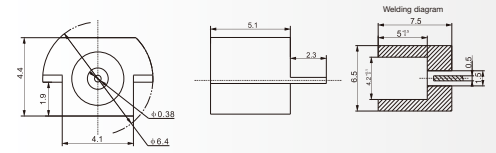

Welding diagram

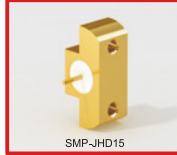

SMP-JHD15

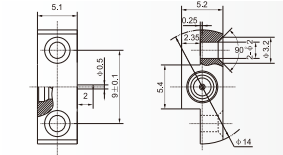



SMP-JHD16

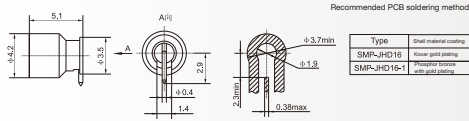

SMP-JYD etc.

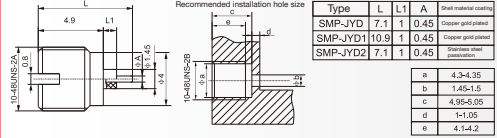

SMP-JHD19

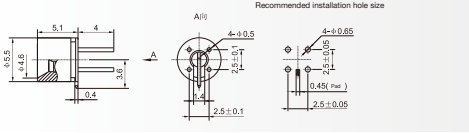

SMP-JYD5

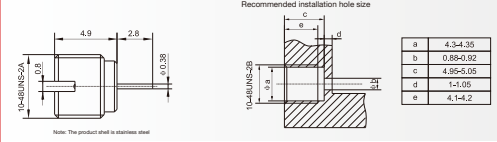

SMP-JWHD

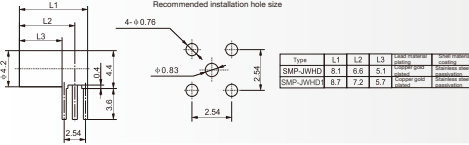

SMP-JYD6

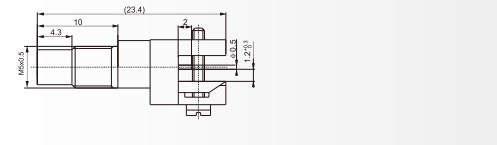

SMP-JWHD2

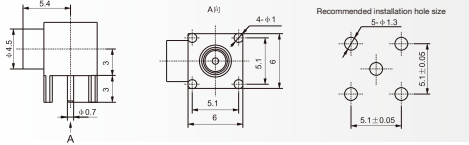

SMP-JYD7G

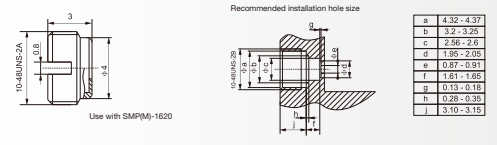

SMP-KYD

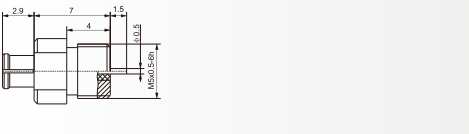

SMP-JYD8G

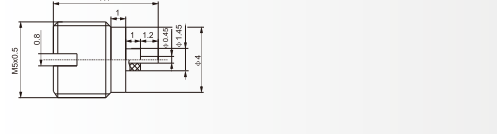

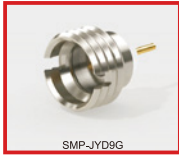

SMP-JYD9G

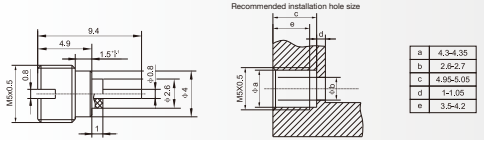

SMP-JYD12G



SMP-JYD17G

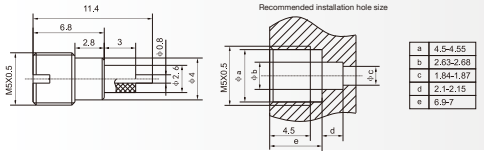

SMP-JYD18G

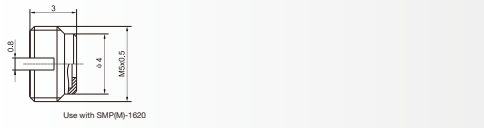

SMP(M)-JHD

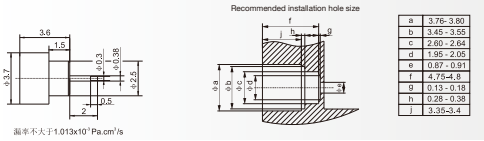

SMP(M)-JHD1

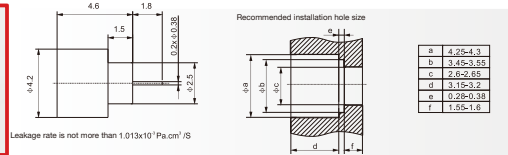

SMP(M)-JHD2



SMP(M)-JHD3

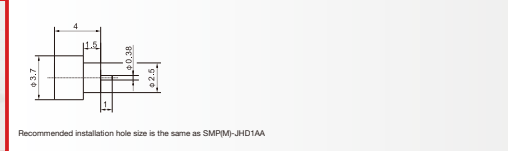

SMP(M)-JHD5



SMP(M)-JHD6





SMP(M)-1620

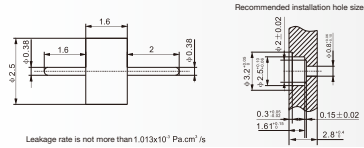

SMP-K2

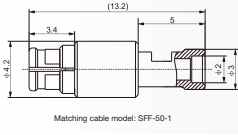

SMP-KF2

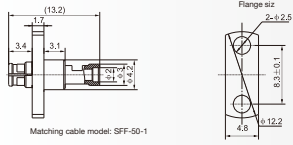

SMP-KWF3

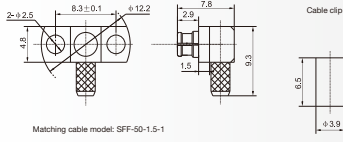

SMP-KW2

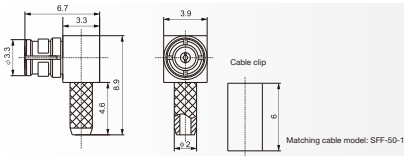

SMP-KW3

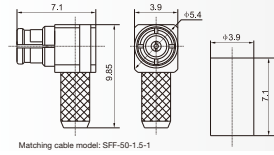

SMP-KWF3506

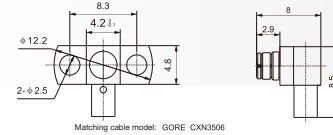

SMP-KW3506

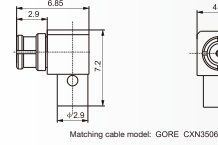

SMP-KWF89-1

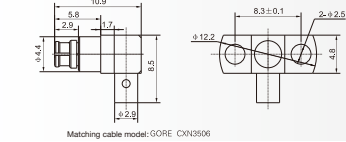

SMP-KF3506

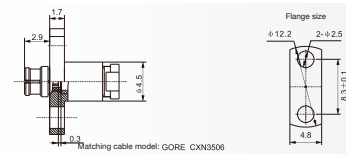



SMP-K3506-1

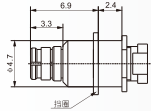

Matching cable model: GORE CXN3506



Retaining ring



SMP-KY3506

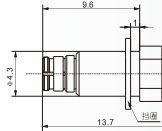

Matching cable model: GORE CXN3506

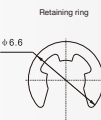

Retaining ring



SMP-KY89

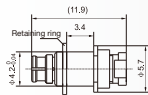

Matching cable model: GORE CXN3506



Retaining ring



SMP-KY89-1

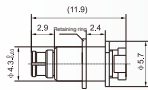

Matching cable model: GORE CXN3506



Retaining ring



SMP-KY89-2

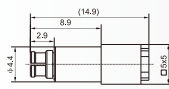

Matching cable model: GORE CXN3506



SMP-KY89-3

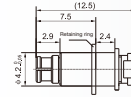

Matching cable model: GORE CXN3506

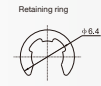

Retaining ring



SMP-KB2-1

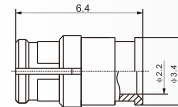

Matching cable model: SFT-50-2-1



SMP-KB2-2

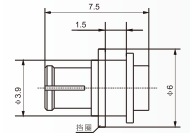

Matching cable model: SFT-50-2-1



SMP-KB2-4

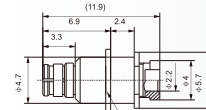

Matching cable model: SFT-50-2-1



Retaining ring



SMP-KB2-5

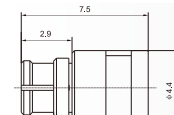

Matching cable model: SFT-50-2-1



SMP-KB2-6

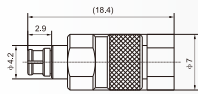

Matching cable model: U786C-L



SMP-JF2

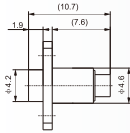

Matching cable model: SFF-50-1

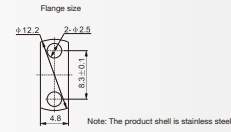

SMP-JF3506-1

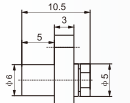

Matching cable model: GORE CXN3506

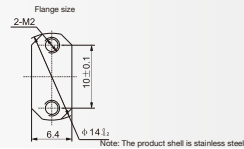

SMP-JF3506G-L

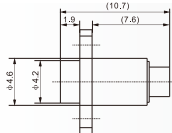

Matching cable model: GORE CXN3506

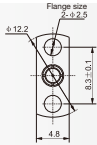

SMP-JF89G

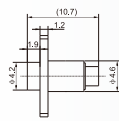

Matching cable model: GORE CXN3506

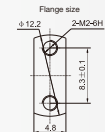

SMP-JF89G-1

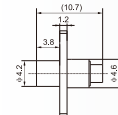

Matching cable model: GORE CXN3506

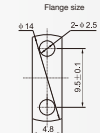

SMP-JY89G

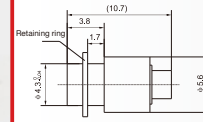

Matching cable model: GORE CXN3506



SMP-JY89G-1

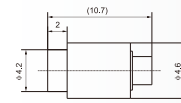

Matching cable model: GORE CXN3506



SMP-KFB2

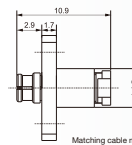

Matching cable model: SFT-50-2-1

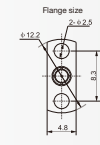

SMP-KWB2-1

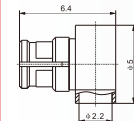

Matching cable model: SFT-50-2-1



SMP-KWB2-2

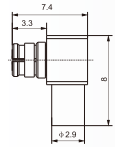

Matching cable model: GORE CXN3506



SMP-KWB2-3

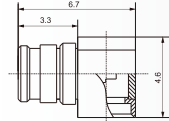

Matching cable model: SFT-50-2-1



SMP-JB2-1

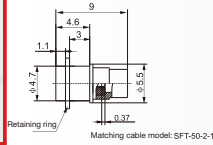

Retaining ring

Matching cable model: SFT-50-2-1



Retaining ring



SMP-JFB2

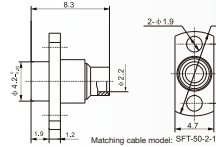

Matching cable model: SFT-50-2-1

Recommended installation hole size



Note: The product shell is stainless steel



SMP-JFB2-2

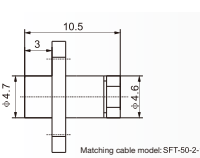

Matching cable model: SFT-50-2-1

Flange size

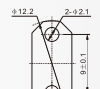

Note: The product shell is stainless steel



SMP-KHD etc.

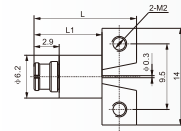

Type	L	L1
SMP-KHD	11.5	6.5
SMP-KHD1	14.2	9.2



SMP-KK1

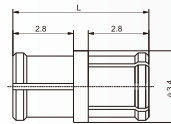

Type	L
SMP-KK1	6.45
SMP-KK3	10.3
SMP-KK4	8.65
SMP-KK5	11
SMP-KK20	13
SMP-KK25	9.45
SMP-KK34	9.05
SMP-KK35	16.5

etc.



SMP-KK6

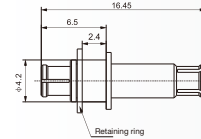

Retaining ring



SMP-KK8

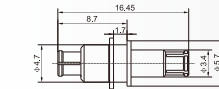

Retaining ring



SMP-KK10

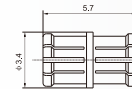



SMA/SMP-KK11

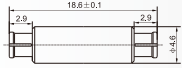

SMP-KK12G

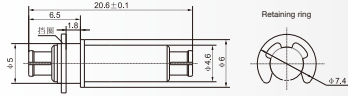

SMA/SMP-KYK

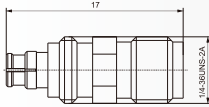

SMA/SMP-KK

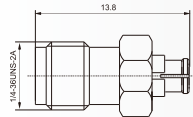

SMA/SMP-KK1

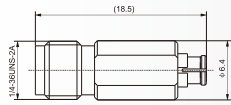

Note: The product shell is stainless steel



SMA/SMP-KJ

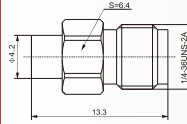

Note: The product shell is stainless steel



SMA/SMP-JJ

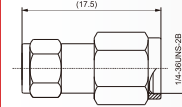

Note: The product shell is stainless steel



SMA/SMP-JK

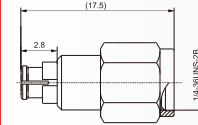

SMA/SMP-KFJ1

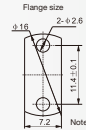
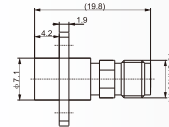

Note: The product shell is stainless steel



SMA/SMP-KFK1

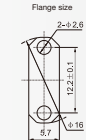
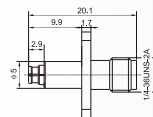



SMA/SMP-KFK2

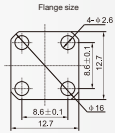
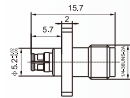

SMP-KFK1

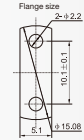
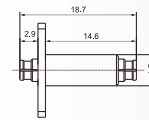

SMA/SMP-KFK3

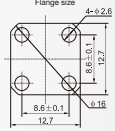
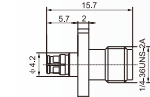

SMP-JFKG-1

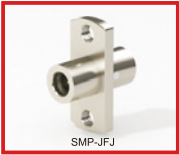
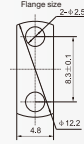
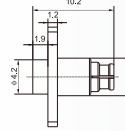

SMP-JFJ

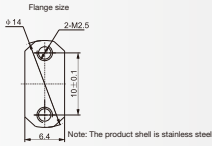
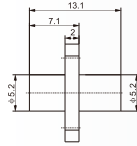

SMP-JFJG-1

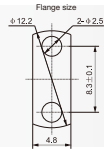
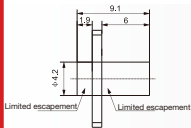

SMP-JY-1

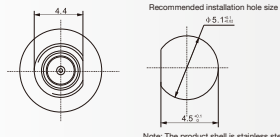
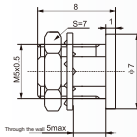

SMPM

Type SMPM series products are ultra small push in RF coaxial connectors with structural characteristics similar to SMP, but with a smaller volume than SMP. It has the characteristics of small size, light weight, easy use, wide working frequency band, and allows for a certain degree of axial and radial misalignment, making it suitable for modular intensive installation. The SMPM series plug has two interface forms: full release and light hole, which can provide two types of connection protection to meet different usage environments.

Key Performance

Characteristic Impedance	50 Ω	Frequency Range	DC~65GHz		
Insulation resistance	≥5000Ω	Dielectric Withstanding Voltage	500V		
Contact Resistance	Center Conductor ≤6.0mΩ, Outer Conductor ≤2.0mΩ				
RF Insertion loss	≤0.07√F(GHz) dB				
VSWR	Frequency	DC~18GHz	18~26.5GHz	26.5~40GHz	40~65GHz
	Straight	1.15	1.2	1.35	1.6
	Right Angle	1.3	—	—	—
Durability	500 times (-S)		100 times (-L)		

Materials & Plating

Central Contacts	Male Center Contacts	Tin phosphor bronze, gold plated Kovar, gold plated	Housing and other metal parts	Brass, gold or nickel plated Stainless Steel, Passivated
	Female Center Contacts	Beryllium bronze, gold plated		Kovar Alloy, Gold-plated
Insulation medium	PTFE or glass, etc.		Elastic parts	

Interface Dimensions

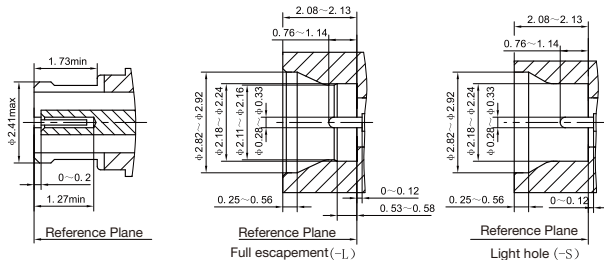

SMPM-J615-L/S

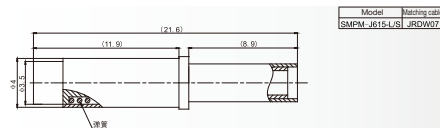

Model Matching cable
SMPM-J615-L/S JRDW07



SMPM-KB1A



Model Matching cable
SMPM-KB1A J801/JB01



SMPM-KB2

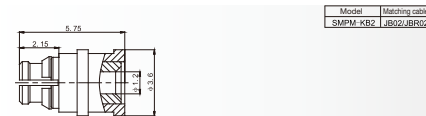

Model Matching cable
SMPM-KB2 J802/JB02

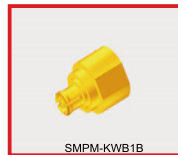

SMPM-KWB1B

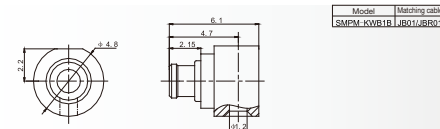

Model Matching cable
SMPM-KWB1B J801/JB01



SMPM-KWB1C etc.

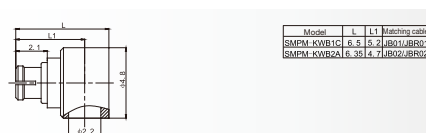

Model L L1 Matching cable
SMPM-KWB1C 6.5 5.2 J801/JB01
SMPM-KWB2A 6.35 4.7 J802/JB02



SMPM-JYK-L

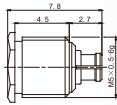

SMPM/MCX-JYK-L

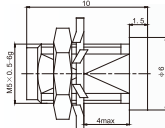

Installation opening size



SMPM/MMCX-JYK-L

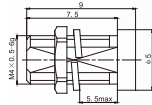

Installation opening size



SMPM-KYK

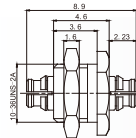

SMPM-KK etc.

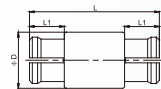

Model	L	L1	D
SMPM-KK	6.45	1.73	2.2
SMPM-KK11	4.32	1.73	2.2
SMPM-KK13	9	1.73	2.2
SMPM-KK14	4	1.73	2.2
SMPM-KK17	5	2	2.4
SMPM-KK18	3.6	1.55	2.4



SMPM-KK1 etc.

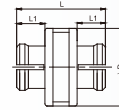

Model	L	L1	D
SMPM-KK1	4.4	1.4	2.35
SMPM-KK5	5.4	1.4	2.3
SMPM-KK5C	5.3	1.88	2.3
SMPM-KK5C	5.33	1.73	2.2



SMPM-KK2

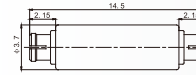

SMPM-KK3

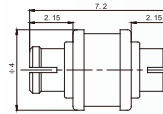

SMPM-KK6

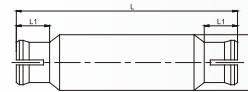

Model	L	L1
SMPM-KK6B	5.3	1.7
SMPM-KK6	7.37	1.65
SMPM-KK7	8.48	1.65
SMPM-KK6	10.97	1.65



2.4-KFDS15

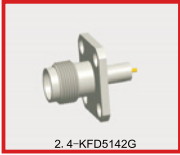
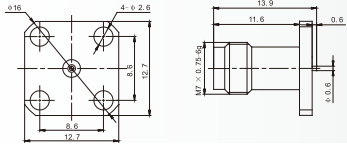

2.4-KFD5142G

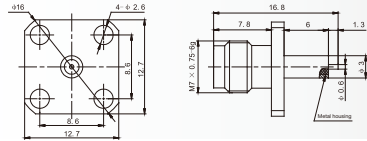

2.4-K3506

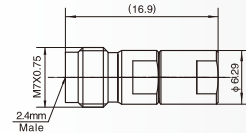

2.4-KFD8.6

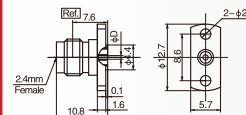

Type	Cable type
2.4-KFD2812	0.012inch / 0.30mm
2.4-KFD2815	0.015inch / 0.38mm
2.4-KFD2818	0.018inch / 0.46mm
2.4-KFD2820	0.020inch / 0.51mm



2.4-J147A&3507

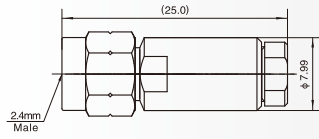

2.4-KFD8.9

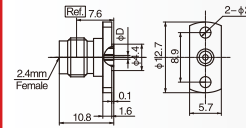

Type	Cable type
2.4-KFD2912	0.012inch / 0.30mm
2.4-KFD2915	0.015inch / 0.38mm
2.4-KFD2918	0.018inch / 0.46mm
2.4-KFD2920	0.020inch / 0.51mm



2.4-K147A&3507

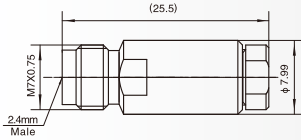

2.4-KFD10.2

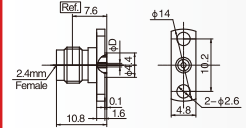

Type	Cable type
2.4-KFD21012	0.012inch / 0.30mm
2.4-KFD21015	0.015inch / 0.38mm
2.4-KFD21018	0.018inch / 0.46mm
2.4-KFD21020	0.020inch / 0.51mm



2.4-J3506

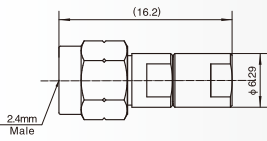

2.4-KFD12.2

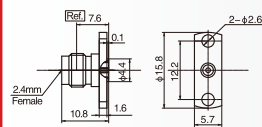

Type	Cable type
2.4-KFD21212	0.012inch / 0.30mm
2.4-KFD21215	0.015inch / 0.38mm
2.4-KFD21218	0.018inch / 0.46mm
2.4-KFD21220	0.020inch / 0.51mm



2.4-KFD4-9.5

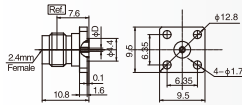

Type	Cable type
2.4-KFD4612	0.012inch / 0.30mm
2.4-KFD4615	0.015inch / 0.38mm
2.4-KFD4618	0.018inch / 0.46mm
2.4-KFD4620	0.020inch / 0.51mm



2.4-KFD4-12.7

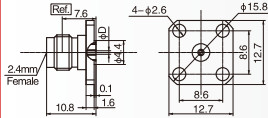

Type	Cable type
2.4-KFD4912	0.012inch / 0.30mm
2.4-KFD4915	0.015inch / 0.38mm
2.4-KFD4918	0.018inch / 0.46mm
2.4-KFD4920	0.020inch / 0.51mm



2.4-KFD4-8.6

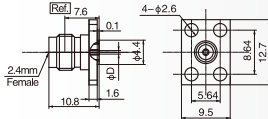

Type	Cable type
2.4-KFD4512	0.012inch / 0.30mm
2.4-KFD4515	0.015inch / 0.38mm
2.4-KFD4518	0.018inch / 0.46mm
2.4-KFD4520	0.020inch / 0.51mm

K2.92mm

Series KRF coaxial connectors are precision millimetre-wave connectors developed from series SMA. Which have the good features of small size, Light weight, high frequency range and Superior reliability, are widely used in the modern precision measurement and micro-wave communication equipment. Which also can be interchangeable with series SMA and APC3.5.

Key Performance

Characteristic Impedance	50 Ω	Frequency Range	DC~67GHz
Insulation resistance	≥5000M Ω	Dielectric Withstanding Voltage	500V
Contact Resistance	Center Conductor ≤4.0m Ω, Outer Conductor ≤2.5m Ω		
RF Insertion loss	≤0.05 √F(GHz) dB	Durability	500 times
VSWR	DC~18GHz	18~40GHz	40~50GHz
	1.15	1.2	1.3

Materials & Plating

Central Contacts	Female Center Contacts	Brass, Gold Plating Beryllium, Gold Plating	Body and other Metal Parts	Brass, Gold Plating Stainless Steel, Passivated
Gaskets		Sillion Rubber	—	—

Interface Dimensions

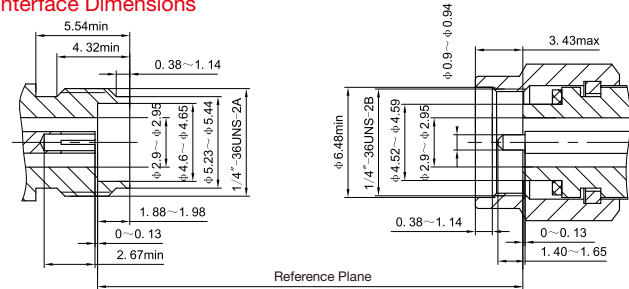



2.92-KFB0.5

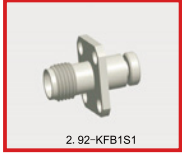
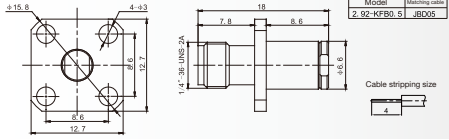

2.92-KFB1S1

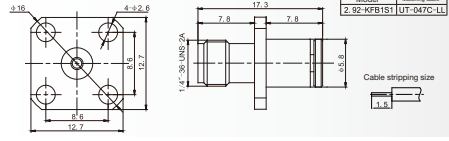

2.92-KFB2 etc.

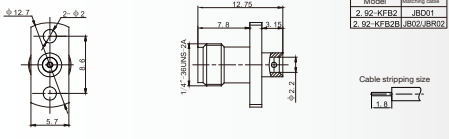

2.92-KFB2S1

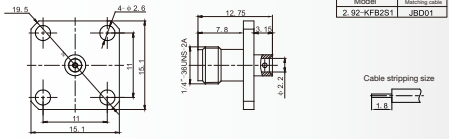

2.92-KFB2S2 etc.

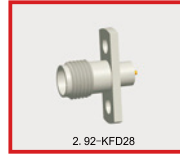
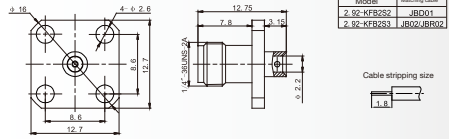

2.92-KFD28

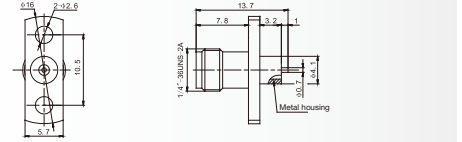

2.92-KFDS29

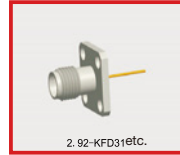
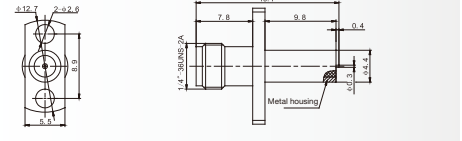

2.92-KFD31 etc.

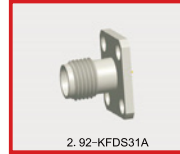
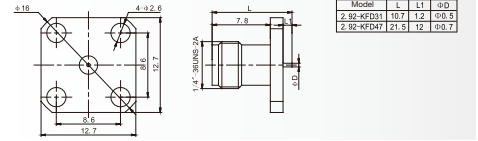

2.92-KFDS31A

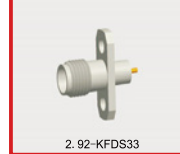
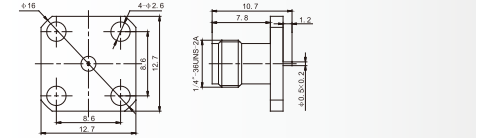

2.92-KFDS33

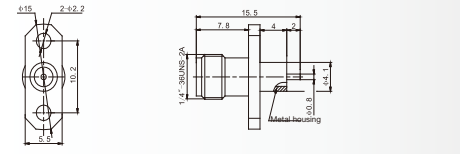

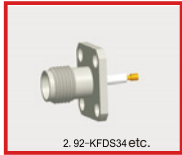

2.92-KFDS34 etc.

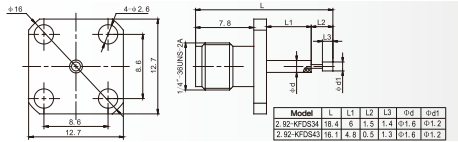

2.92-KFDS41 etc.

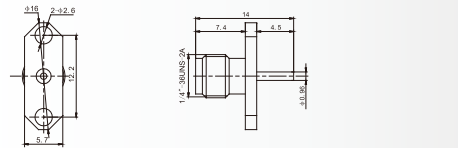

2.92-KFDS35 etc.

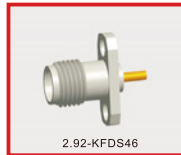
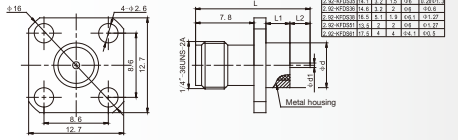

2.92-KFDS46

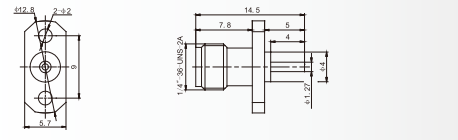

2.92-KFDS37

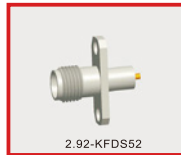
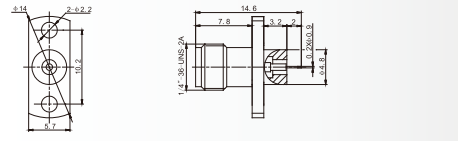

2.92-KFDS52

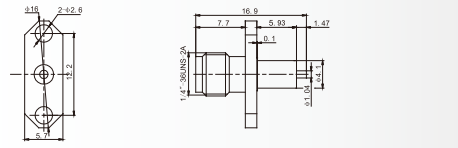

2.92-KFDS39

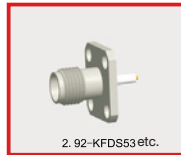
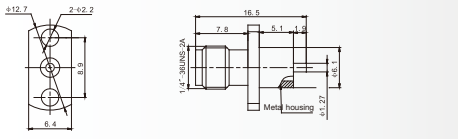

2.92-KFDS53 etc.

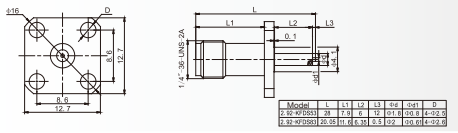

2.92-KFDS40 etc.

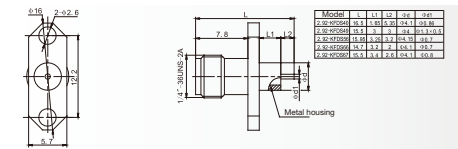

2.92-KFD57 etc.

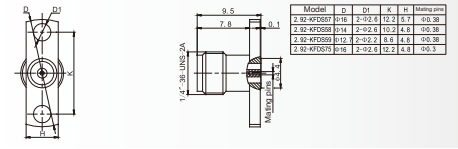



2.92-KFDS60

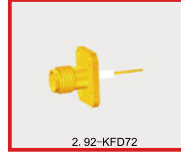
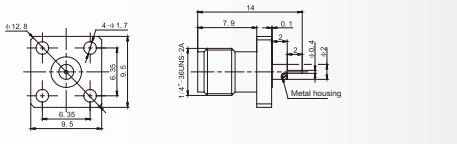

2.92-KFD72

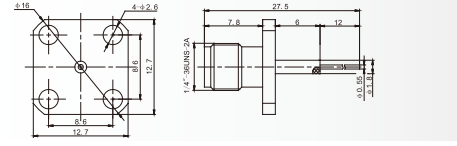

2.92-KFDS61

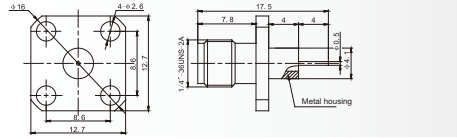

2.92-KFDS73

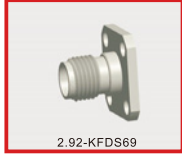
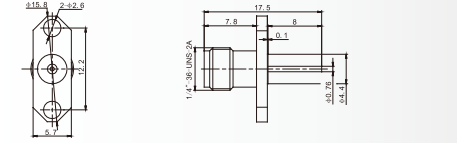

2.92-KFDS69

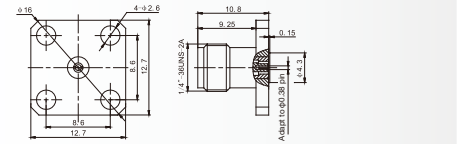

2.92-KFD76

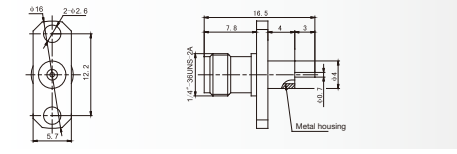

2.92-KFDS70

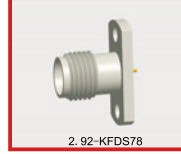
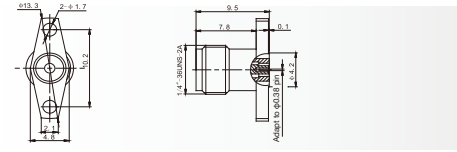

2.92-KFDS78

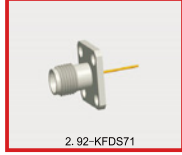
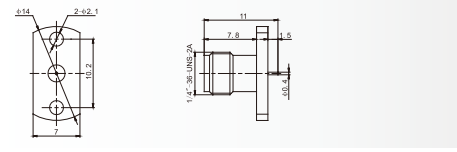

2.92-KFDS71

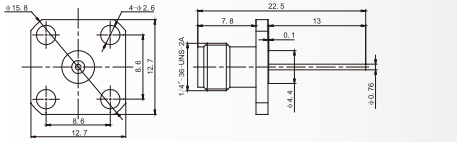

2.92-KFD79

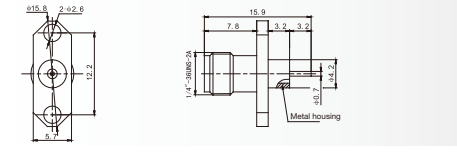

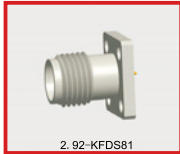

2. 92-KFDS81

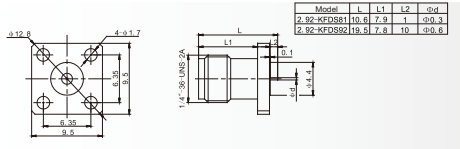

2. 92-KFDS92

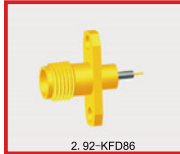
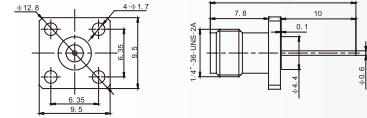

2. 92-KFD86

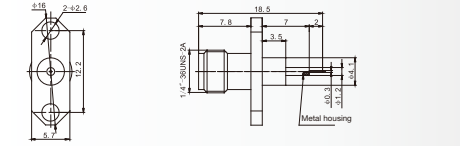

2. 92-KFDS95

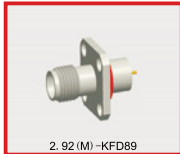
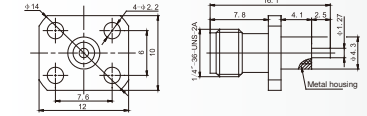

2. 92 (M)-KFD89

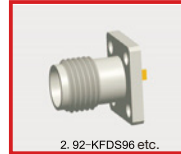
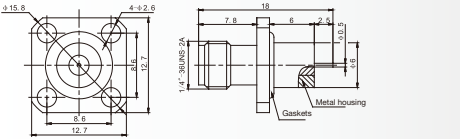

2. 92-KFDS96 etc.

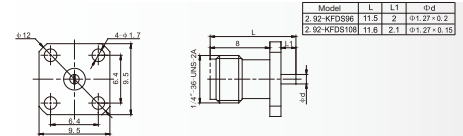

2. 92-KFDS90 etc.

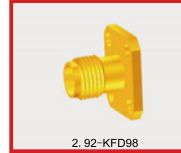
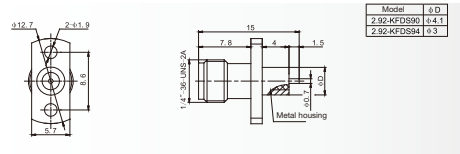

2. 92-KFD98

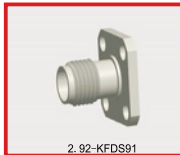
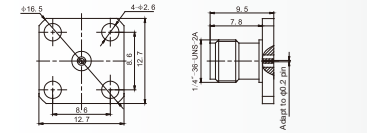

2. 92-KFDS91

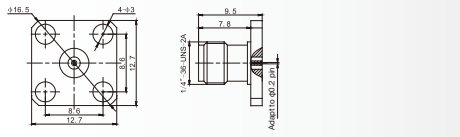

2. 92-KFD99

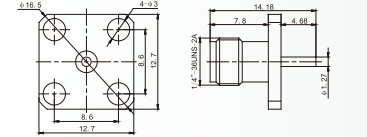



2.92-KFD100

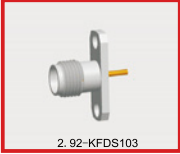
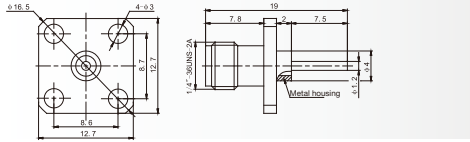

2.92-KFDS103

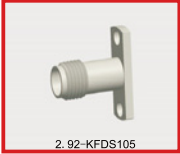
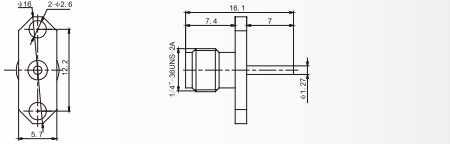

2.92-KFDS105

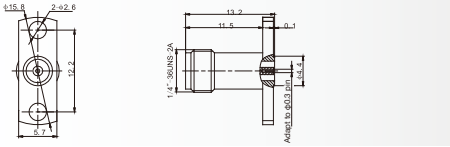

2.92-KFD112

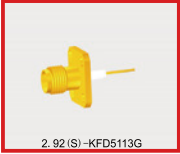
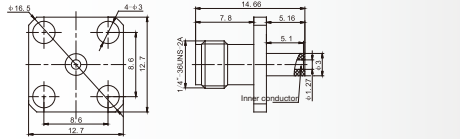

2.92(S)-KFD5113G

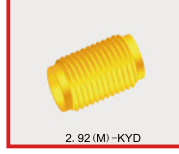
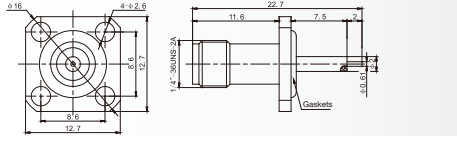

2.92(IM)-KYD



2.92-KYDS etc.



2.92-KYD3



2.92-KYDS5



2.92-J147A

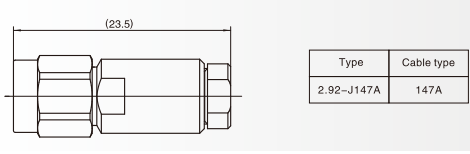
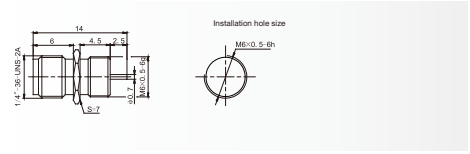
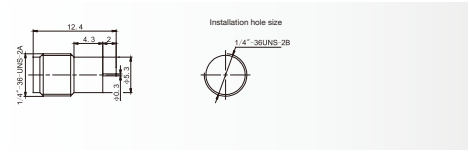



2.92-K147A

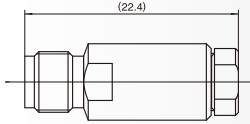

Type	Cable type
2.92-K147A	147A



2.92-J3506

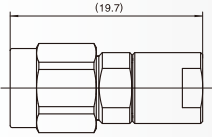

Type	Cable type
2.92-J3506	3506



2.92-K3506

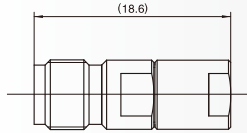

Type	Cable type
2.92-K3506	3506



2.92-KFD8.6

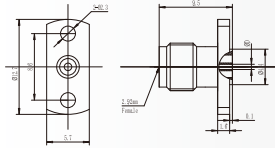

Type	Cable type
2.92-KFD2812	0.012inch / 0.30mm
2.92-KFD2815	0.015inch / 0.38mm
2.92-KFD2818	0.018inch / 0.46mm
2.92-KFD2820	0.020inch / 0.51mm



2.92-KFD8.9

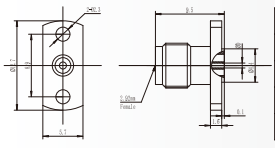

Type	Cable type
2.92-KFD2912	0.012inch / 0.30mm
2.92-KFD2915	0.015inch / 0.38mm
2.92-KFD2918	0.018inch / 0.46mm
2.92-KFD2920	0.020inch / 0.51mm



2.92-KFD10.2

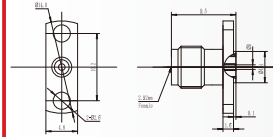

Type	Cable type
2.92-KFD21012	0.012inch / 0.30mm
2.92-KFD21015	0.015inch / 0.38mm
2.92-KFD21018	0.018inch / 0.46mm
2.92-KFD21020	0.020inch / 0.51mm



2.92-KFD12.2

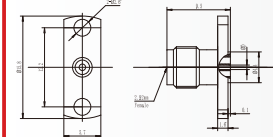

Type	Cable type
2.92-KFD21212	0.012inch / 0.30mm
2.92-KFD21215	0.015inch / 0.38mm
2.92-KFD21218	0.018inch / 0.46mm
2.92-KFD21220	0.020inch / 0.51mm



2.92-KFD4-6.35

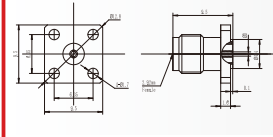

Type	Cable type
2.92-KFD4612	0.012inch / 0.30mm
2.92-KFD4615	0.015inch / 0.38mm
2.92-KFD4618	0.018inch / 0.46mm
2.92-KFD4620	0.020inch / 0.51mm



2.92-KFD4-12.7

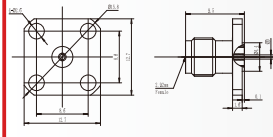

Type	Cable type
2.92-KFD4912	0.012inch / 0.30mm
2.92-KFD4915	0.015inch / 0.38mm
2.92-KFD4918	0.018inch / 0.46mm
2.92-KFD4920	0.020inch / 0.51mm



2.92-KFD4-5.64

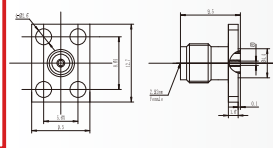

Type	Cable type
2.92-KFD4512	0.012inch / 0.30mm
2.92-KFD4515	0.015inch / 0.38mm
2.92-KFD4518	0.018inch / 0.46mm
2.92-KFD4520	0.020inch / 0.51mm

3.5mm

The 3.5mm series millimeter wave coaxial connector adopts an air interface, with a frequency of up to 33GHz, and can be docked and exchanged with SMA series and 2.92 series products. It has the advantages of small size, light weight, high frequency of use, and reliable connection, and is widely used in modern precision measurement fields and various millimeter wave communication equipment

Key Performance

Characteristic Impedance	50 Ω	Frequency Range	DC~33GHz
Insulation resistance	$\geq 5000M \Omega$	Dielectric Withstanding Voltage	1000V
Contact Resistance	Center Conductor $\leq 3.0m\Omega$, Outer Conductor $\leq 2.0m\Omega$		
RF Insertion loss	$\leq 0.05 \sqrt{F(\text{GHz})}$ dB	Durability	500times
VSWR	$\leq 1.1+0.005F(\text{GHz})$	—	—

Materials & Plating

Central Contacts	Female Center Contacts	Brass, Gold Plating Beryllium, Gold Plating	Body and other Metal Parts	Brass, Gold Plating Stainless Steel, Passivated
Gaskets		Silicon Rubber	—	—

Interface Dimensions

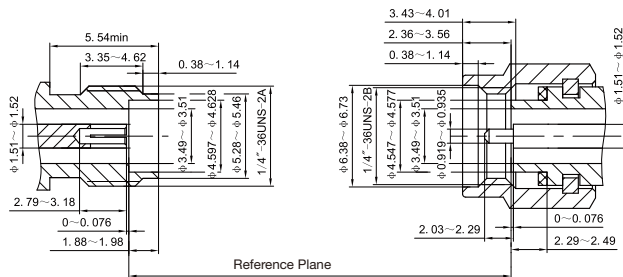

3.5-J147A

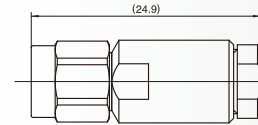

Type	Cable type
3.5-J147A	147A



3.5-J205A

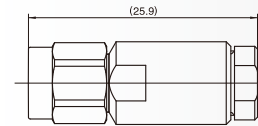

Type	Cable type
3.5-J205A	205A



3.5-J500

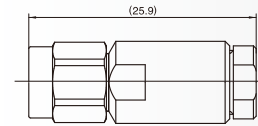

Type	Cable type
3.5-J500	500



3.5-J550

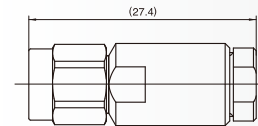

Type	Cable type
3.5-J550	550



3.5-J3506

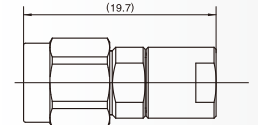

Type	Cable type
3.5-J3506	J3506



3.5-KFD8.6

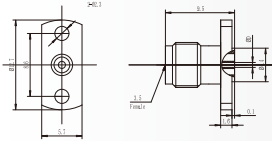

Type	Cable type
3.5-KFD2812	0.012inch / 0.30mm
3.5-KFD2815	0.015inch / 0.38mm
3.5-KFD2818	0.018inch / 0.46mm
3.5-KFD2820	0.020inch / 0.51mm



3.5-KFD8.9

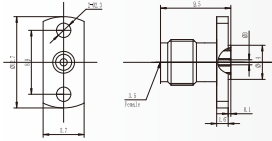

Type	Cable type
3.5-KFD2912	0.012inch / 0.30mm
3.5-KFD2915	0.015inch / 0.38mm
3.5-KFD2918	0.018inch / 0.46mm
3.5-KFD2920	0.020inch / 0.51mm



3.5-KFD10.2

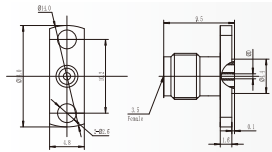

Type	Cable type
3.5-KFD21012	0.012inch / 0.30mm
3.5-KFD21015	0.015inch / 0.38mm
3.5-KFD21018	0.018inch / 0.46mm
3.5-KFD21020	0.020inch / 0.51mm



3.5-KFD12.2

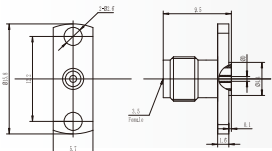

Type	Cable type
3.5-KFD21212	0.012inch / 0.30mm
3.5-KFD21215	0.015inch / 0.38mm
3.5-KFD21218	0.018inch / 0.46mm
3.5-KFD21220	0.020inch / 0.51mm



3.5-KFD4-6.35

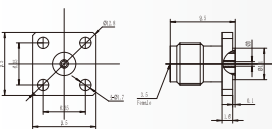

Type	Cable type
3.5-KFD4612	0.012inch / 0.30mm
3.5-KFD4615	0.015inch / 0.38mm
3.5-KFD4618	0.018inch / 0.46mm
3.5-KFD4620	0.020inch / 0.51mm



3.5-KFD4-12.7

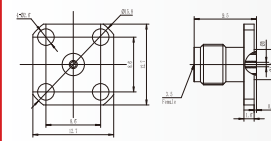

Type	Cable type
3.5-KFD4912	0.012inch / 0.30mm
3.5-KFD4915	0.015inch / 0.38mm
3.5-KFD4918	0.018inch / 0.46mm
3.5-KFD4920	0.020inch / 0.51mm



3.5-KFD4-5.64

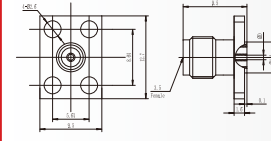

Type	Cable type
3.5-KFD4512	0.012inch / 0.30mm
3.5-KFD4515	0.015inch / 0.38mm
3.5-KFD4518	0.018inch / 0.46mm
3.5-KFD4520	0.020inch / 0.51mm

BMA

Type BMA are snap-on coupling miniature RF coaxial connectors, which are especially designed for blind mate applications in low power microwave communication system, military and civil data microwave communication system where high reliability and easy assembly will be required. The interface mating dimensions and technical characteristics are according to the standard of IEC1169-33.

Key Performance

Characteristic Impedance	50 Ω	Frequency Range	0~18GHz
Insulation resistance	≥5000M Ω	Dielectric Withstanding Voltage	1000V
Contact Resistance	Center Conductor ≤0.003Ω , Outer Conductor ≤0.002Ω	Temperature range	-65~+125°C
	VSWR ≤1.15+0.012f		

Interface Dimensions

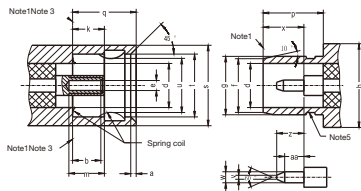

Symbol	MIN (mm)	MAX (mm)	Note	Symbol	MIN(mm)	MAX(mm)	Note
a	0.38	0.51	Chamfer	q	—	5.029	—
b	2.845	—	—	s	Φ 7.370	—	—
d	—	—	—	t	Φ 5.720	—	Diameter
e	—	—	2 Diameter	u	—	—	Diameter
f	Φ4.890 (Nominal value)	—	Diameter	v	—	0.380	4 Diameter
g	5.309	5.359	Diameter	w	Φ 0.9017	Φ0.9398	Diameter
h	Φ7.620 (Nominal value)	—	Diameter	x	3.252	3.429	Diameter
k	3.048	3.225	3	z	2.159	2.413	—
m	2.921	—	—	aa	1.346	—	—
p	5.055	—	—	—	—	—	—

Note 1: Mechanical and electrical reference planes.

Note 2: When the hole is mated with a pin with a diameter of 0.9017/0.9398mm (0.0355/0.0370in), the electrical and mechanical performance requirements are met.

Note 3: To the bottom of the spring.

Note 4: Meet the electrical and mechanical performance requirements

Note 5: The design and positioning of the seal are arbitrary, but when the interface gap is not greater than 0.38mm (0.015in), it should be ensured that the environmental performance requirements can be met.

Note 6: From the reference plane to the electrical and mechanical contact parts

Note: Models with a G at the end have stainless steel housings.



BMA-JY3Y etc.

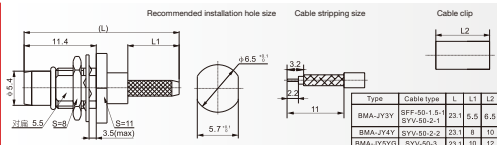

BMA-KF5Y etc.

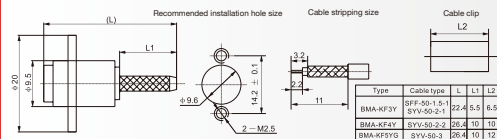

BMA-KY3Y

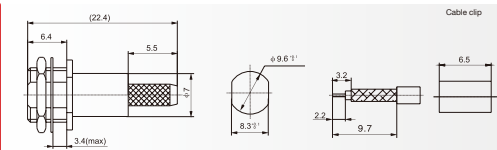

BMA-JYB2 etc.

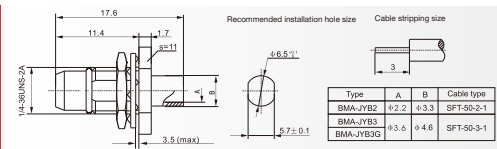

BMA-KFB2 etc.

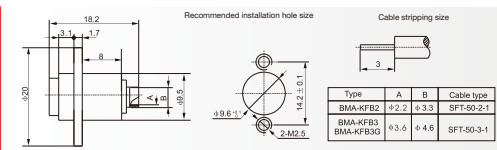



BMA-JFD etc.

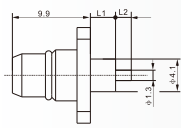

Recommended installation hole size



Type	L1	L2
BMA-JFD	3.2	2.0
BMA-JFDG	3.2	2.0
BMA-JFDG3	3.2	2.3

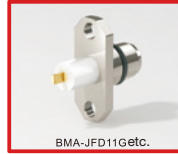

BMA-JFD11 Getc.

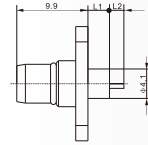

Recommended installation hole size



Type	L1	L2
BMA-JFD11G	5.0	2.0
BMA-JFD17	3.0	2.0
BMA-JFD17G	3.0	2.0

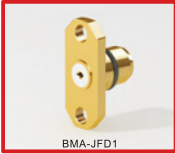

BMA-JFD1

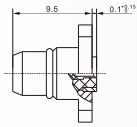

Recommended installation hole size

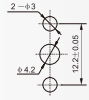

BMA-JFD14

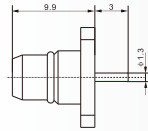

Recommended installation hole size

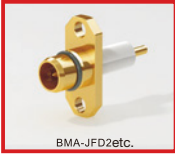

BMA-JFD2 etc.

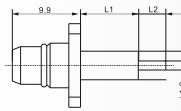

Recommended installation hole size



Type	L1	L2	Type	L1	L2
BMA-JFD2	1.4	4.0	BMA-JFD2G	8.4	2.0
BMA-JFD2S	1.4	4.0	BMA-JFD9	8.4	2.0
BMA-JFD5G	3.0	2.3	BMA-JFD12	4.0	3.0
BMA-JFD6	3.0	2.0	BMA-JFD13	3.0	3.0



BMA-JFD15 Getc.

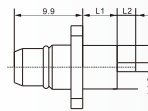

Recommended installation hole size



Type	L1	L2
BMA-JFD15G	4.0	2.0
BMA-JFD16G	3.2	1.5

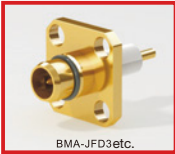

BMA-JFD3 etc.

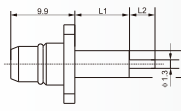

Recommended installation hole size



Type	L1	L2
BMA-JFD3	8.4	4.0
BMA-JFD3G	8.4	4.0
BMA-JFD8	4.0	2.0
BMA-JFD9G	4.0	2.0
BMA-JFD10	8.4	3.0



BMA-JFD23G

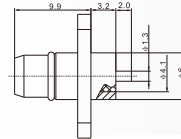

Recommended installation hole size

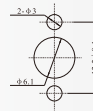

BMA-JFD4

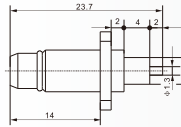

Recommended installation hole size



BMA-JFD24

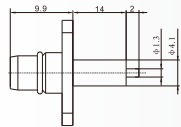

Recommended installation hole size





BMA-JFD25G

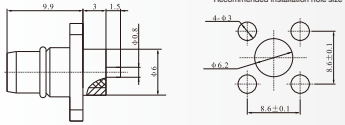

BMA-JHD

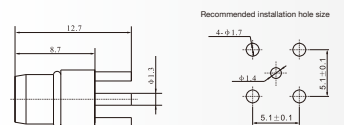

BMA-JFD26G

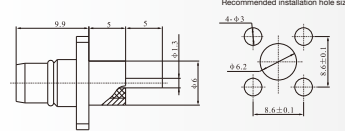

BMA-JWHD

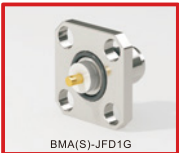
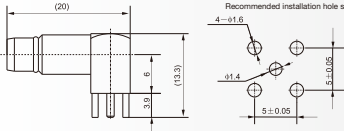

BMA(S)-JFD1G

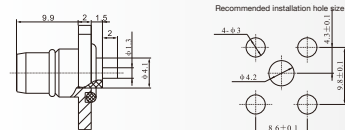

BMA(S)-JYB2G

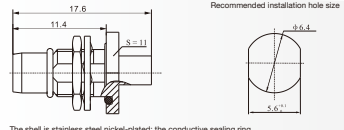

The shell is stainless steel nickel-plated; the conductive sealing ring material is: aluminum silver-plated silicone rubber

Cable type:SFT-50-2-1



BMA(S)-JFD2G

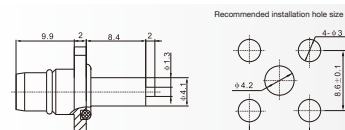

Conductive sealing ring material: aluminum silver-plated silicone rubber

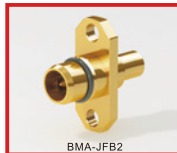

BMA-JFB2

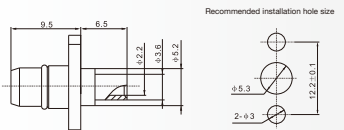

Cable type:SFT-50-2-1



BMA(S)-JFD3G

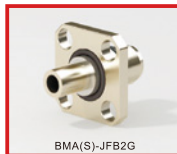
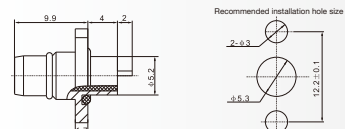

BMA(S)-JFB2G

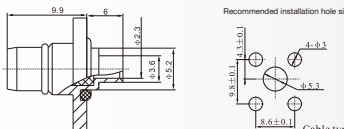

Cable type:SFT-50-2-1

Nickel-plated stainless steel housing

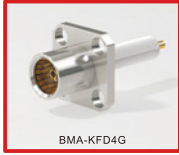

BMA-KFD4G

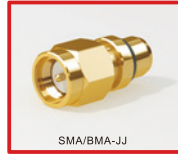
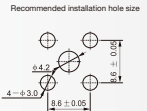
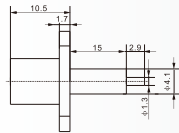

SMA/BMA-JJ

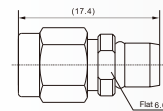

BMA-KFD6

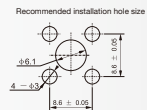
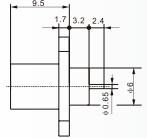

SMA/BMA-JK

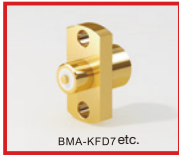
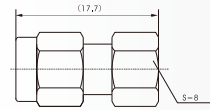

BMA-KFD7etc.

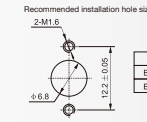
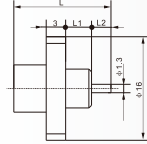

Type	L	L1	L2
BMA-KFD7	12.0	4.0	0.7
BMA-KFD8	11.6	2.5	0.5



SMA/BMA-KJ

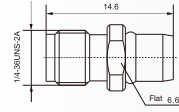

BMA-KYDetc.

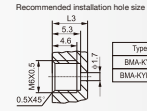
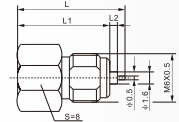

Type	L	L1	L2	L3
BMA-KYD	13.8	11.3	1.3	6.6
BMA-KYD2G	13.2	11.3	1.0	6.4



SMA/BMA-KK

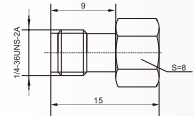

BMA-KYD1etc.

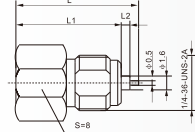

Type	L	L1	L2	L3
BMA-KYD1	13.0	11.3	1.3	6.6
BMA-KYD3G	15.3	11.3	1.6	7.9
BMA-KYD4G	15.3	11.3	2.1	7.8



SMA/BMA-KFJ

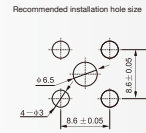
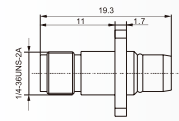



SMA/BMA-KYJ

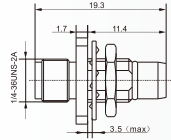

Recommended installation hole size



SMA/BMA-KKG

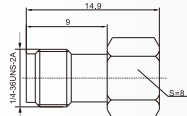

SMA/BMA-KFKG

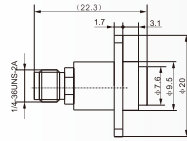

Recommended installation hole size

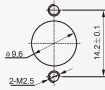

N/BMA-JJ

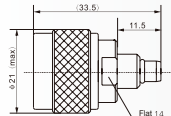

SBMA

The SBMA series RF coaxial connector is a new type of low-power transmission blind plug connector, which is a miniaturized product of the BMA series connector. It has the characteristics of fast insertion and removal, easy connection, small size, light severity, high frequency of use, and can float in both axial and radial directions. It is suitable for blind fit of chassis and cabinets, and is conducive to the modularization of radar and other whole machine systems.

Key Performance

Characteristic Impedance	50 Ω	Durability	1000 times
Insulation resistance	≥5000M Ω	Dielectric Withstanding Voltage	675V
Contact Resistance	Center Conductor ≤8. 0m Ω , Outer Conductor ≤3. 0m Ω		
Frequency Range	Straight DC~28GHz	RF Insertion loss	Straight ≤0. 05√ F(GHz) dB
	Right Angle DC~18GHz		Right Angle ≤0. 08√ F(GHz) dB
VSWR	Straight ≤1. 05+0. 012F (GHz)	—	
	Right Angle ≤1. 06+0. 015F (GHz)		

Materials & Plating

Central Contacts	Pin	Tin phosphor bronze, gold plated	Body and other Metal Parts	Brass, gold or nickel plated
Insulators	Jack	Beryllium bronze, gold plated	Elastic parts	Stainless steel, passivated
Gaskets		PTFE		Beryllium bronze, gold plated
		Silicone Rubber		

Interface Dimensions

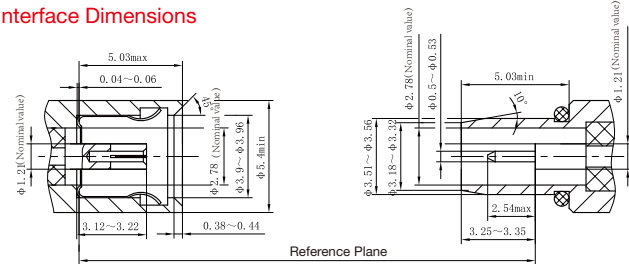



SBMA-JY3G

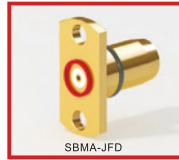
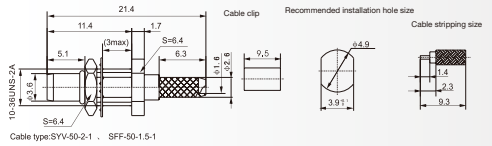

SBMA-JFD

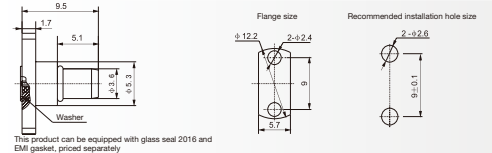

SBMA-JFB2

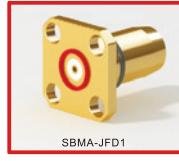
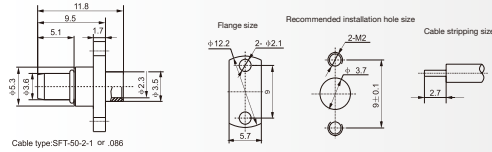

SBMA-JFD1

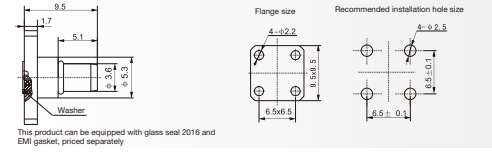

SBMA-JYB2

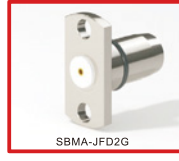
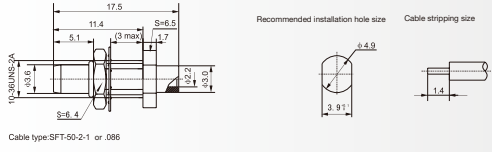

SBMA-JFD2G

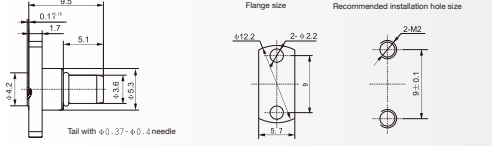

SBMA-KFB2G

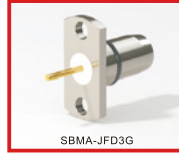
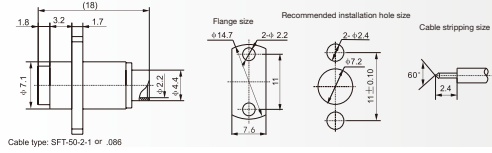

SBMA-JFD3G

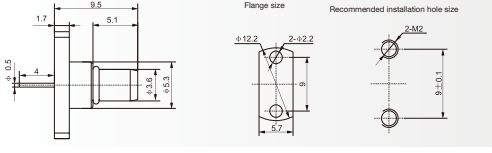

SBMA-KFB3G

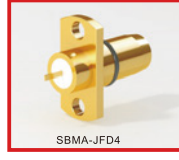
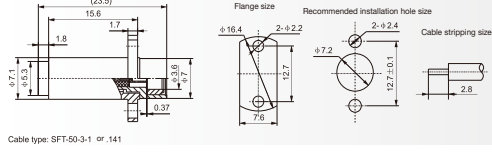

SBMA-JFD4

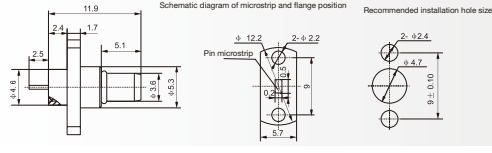

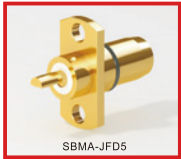

SBMA-JFD5

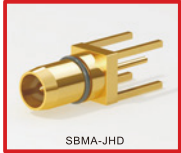
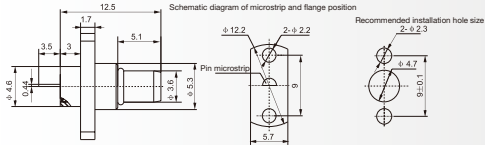

SBMA-JHD

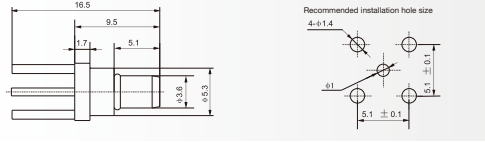

SBMA-JWHD

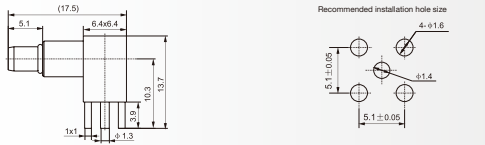

SBMA-KFD

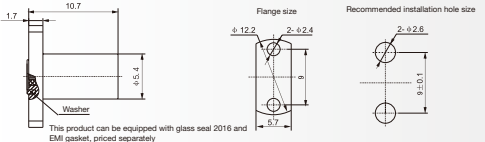

SBMA-KFD1

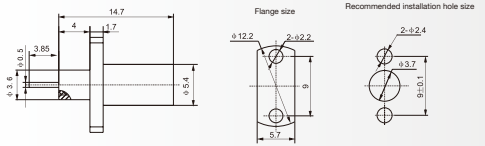

SBMA-KFD2

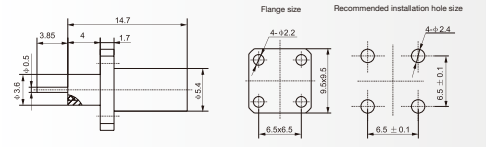

SBMA-KFD3

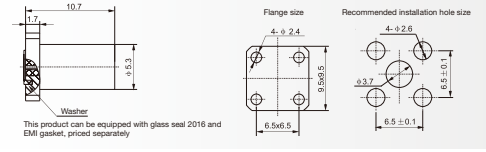

SBMA-JYD

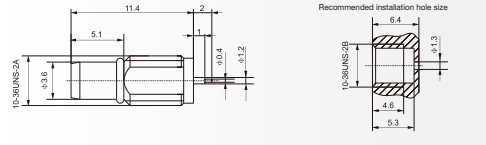

SBMA-JYDG

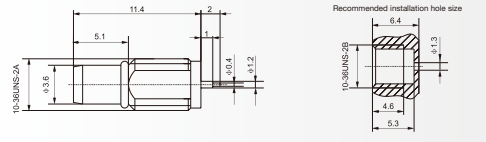

SBMA-KYD

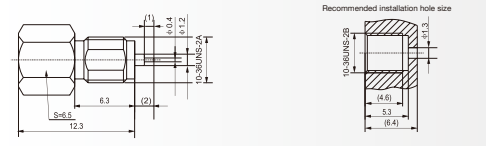



SBMA-KYDG

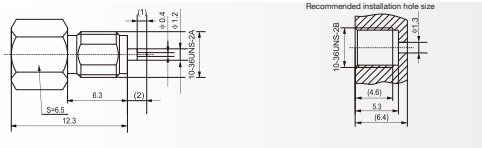

SMA/SBMA-KJ

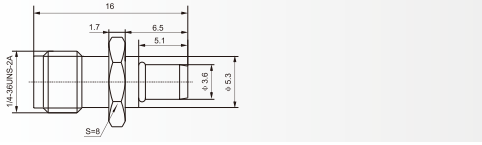

SMA/SBMA-KK

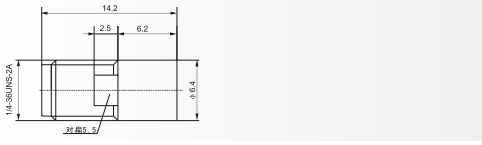

SMA/SBMA-JJ

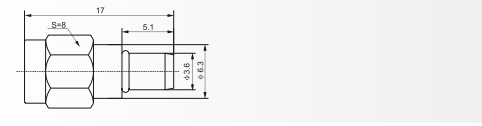

SMA/SBMA-KFJ

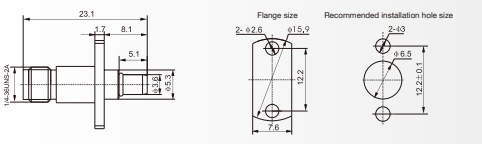

SMA/SBMA-KFK

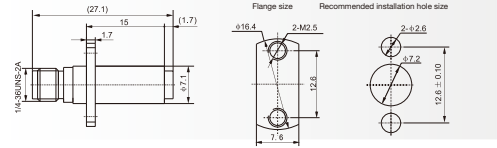

SSMA/SBMA-KFJ

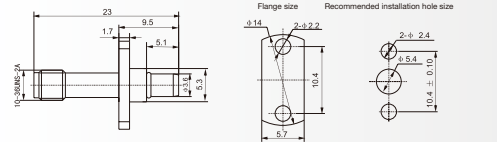

SSMA/SBMA-KFK

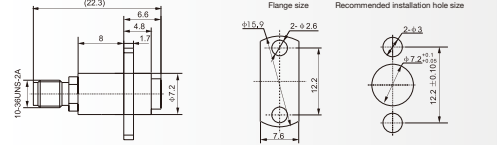

SBMA-JR

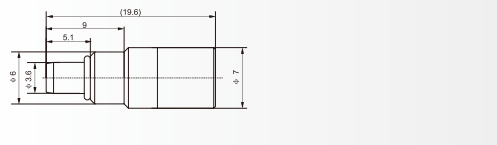

SMB

Type SMB is one kind of miniature RF coaxial connectors with snap-on coupling mechanism. The characteristic of this type is in small size, light weight, easy to use and excellent electrical performance, they are widely used in radio communication, test equipment, TV base-station and micro-wave system. The interface mating dimensions and technical characteristics are according to the standard of MIL-C-39012, IEC169-10 and CECC22130.

Key Performance

Characteristic Impedance	50 Ω	Frequency Range	DC ~ 4 GHz
Insulation resistance	≥ 1000M Ω	Dielectric Withstanding Voltage	750V
Contact Resistance	Center Conductor ≤ 6.0m Ω, Outer Conductor ≤ 1.0m Ω		
VSWR	Straight ≤ 1.3	RF Insertion loss	Straight ≤ 0.06√F (GHz) dB
	Right Angle ≤ 1.5		Right Angle ≤ 0.10√F (GHz) dB
Durability	500times		

Materials & Plating

Central Contacts	Pin Jack	Tin phosphor bronze, gold plated Beryllium bronze, gold plated	Body and other Metal Parts	Brass, gold or nickel plated Stainless steel, passivated
Insulators		PTFE	Elastic parts	Beryllium bronze, gold plated

Interface Dimensions

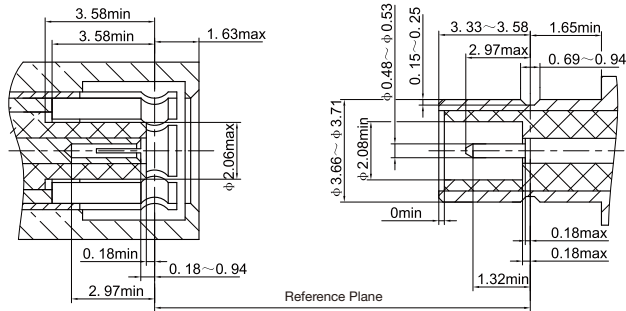

SMB-JHD

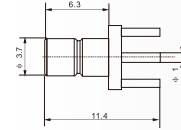

Recommended installation hole size

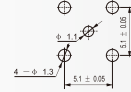

SMB-JHD1

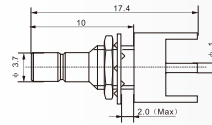

Recommended installation hole size

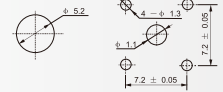

SMB-JHDA

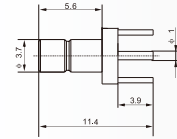

Recommended installation hole size

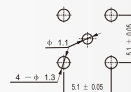

SMB-JHD2

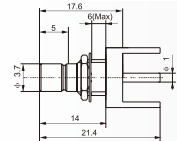

Recommended installation hole size

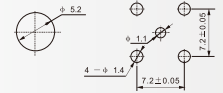

SMB-KHD
SMB-KHD3

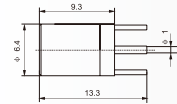

Recommended installation hole size

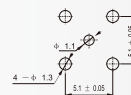



SMB-JWHD 等

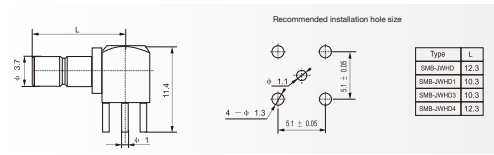

SMB-JWHY

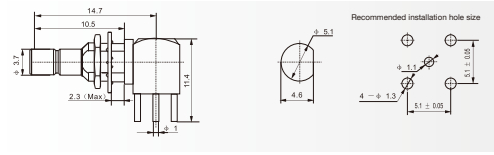

SMB-JWHD2

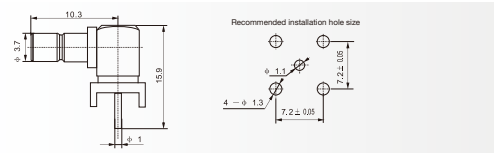

SMB-KWHD

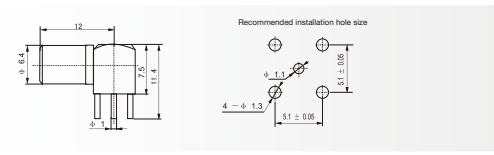

SMB-KWHD3

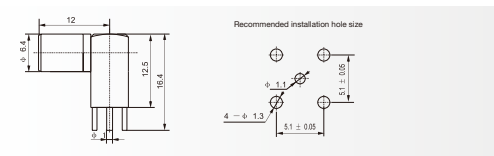

SMB-J2 etc.

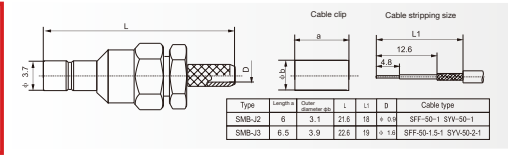

SMB-JY2 etc.

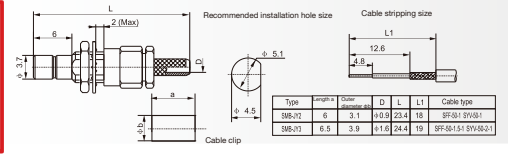

SMB-JF3

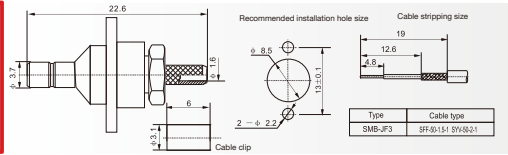

SMB-K2 etc.

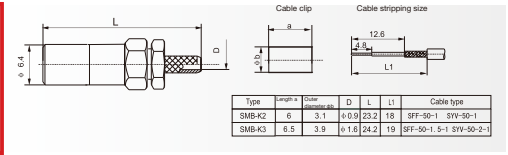

SMB-K2A etc.

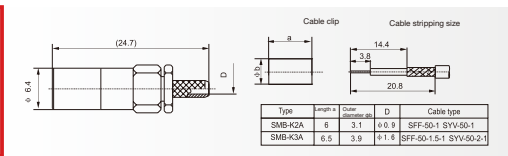



SMB-KY2 etc.

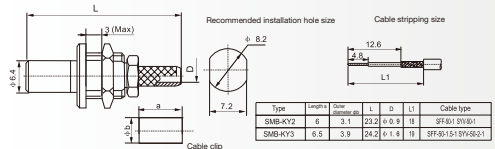

SMB-KW2a etc.

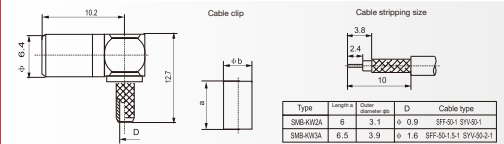

SMB-K2B etc.

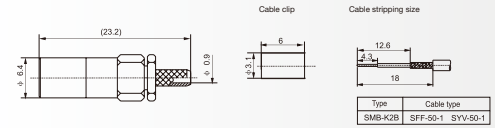

SMB-KWB1 etc.

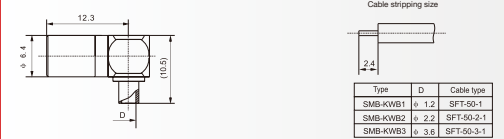

SMB-KB2 etc.

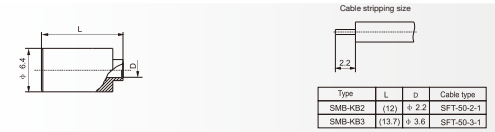

SMB-KY

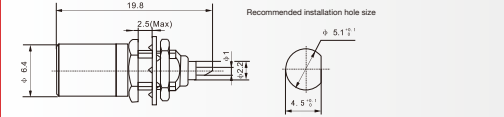

SMB-JW2 etc.

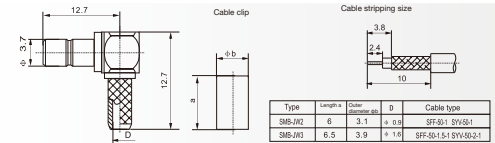

SMB-JYa

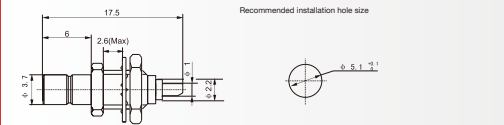

SMB-KW2 etc.

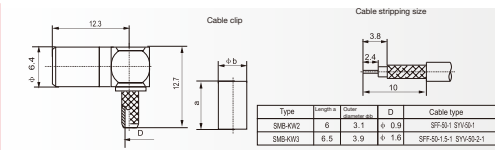

SMB-JY-5

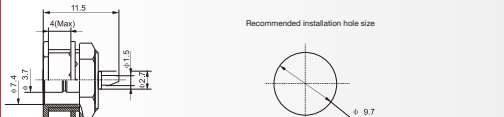



SMB-JJ4

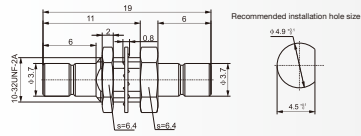

SMA/SMB-50KKY

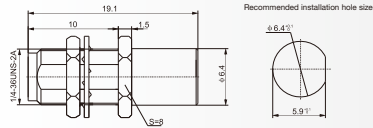

SMA/SMB-KKYA-1

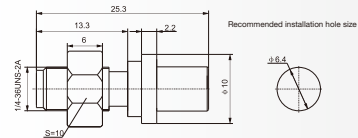

BNC/SMB-KJY

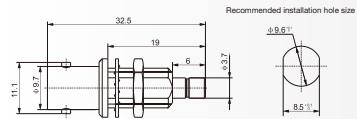

BNC/SMB-50KFJ

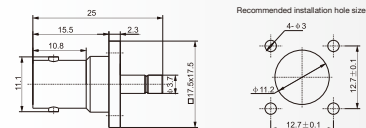

SMB-K195

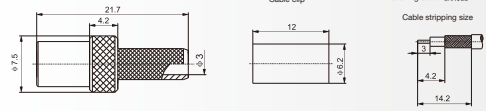

SMB-JY316

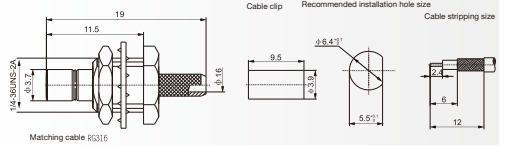

SMB-JF3-1

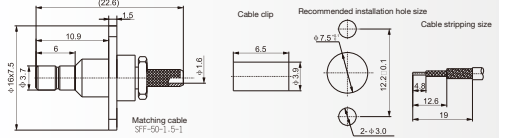

SMB-JYB2

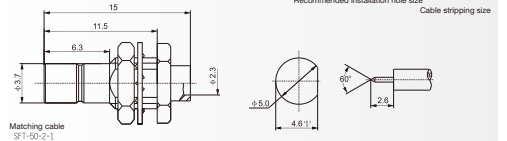

SMB-JWB2

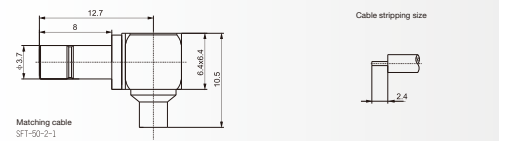



SMB-JB2G

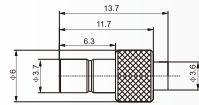

Matching cable
SFT-50-2-1

Cable stripping size



SMB-JK

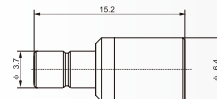

SMB-JWY3

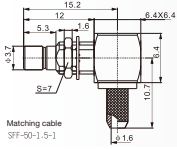

Matching cable
SFT-50-1.5-1

Cable clip



Recommended installation hole size



Cable stripping size



SMB-JJ

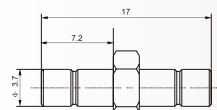

SMB-JW4

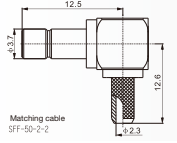

Matching cable
SFT-50-2-2

Cable clip



Cable stripping size

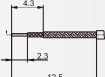

SMB-JY1

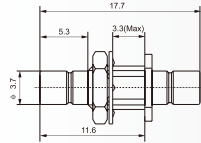

Recommended installation hole size



SMB-JHD4

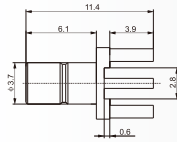

Recommended installation hole size



SMB (M) -JY

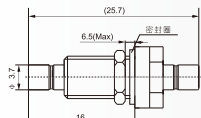

Recommended installation hole size



SMB-KWHD5

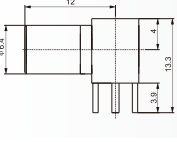

Recommended installation hole size



SMB-KK

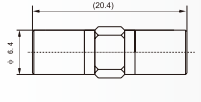

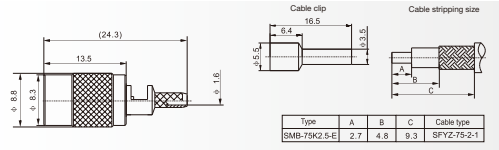
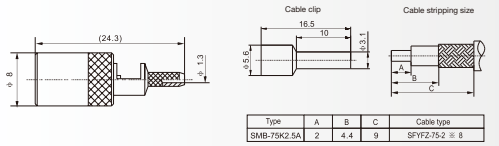
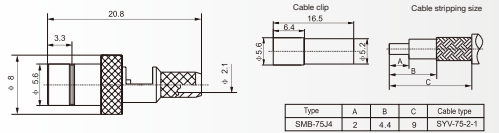
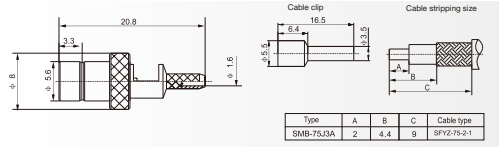
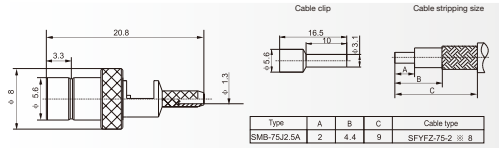
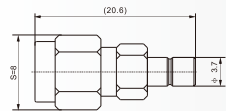
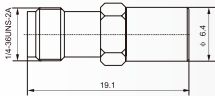
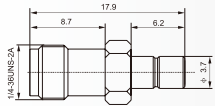
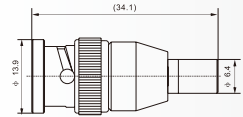
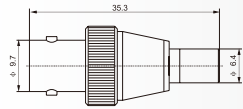



SMB-75K4-2

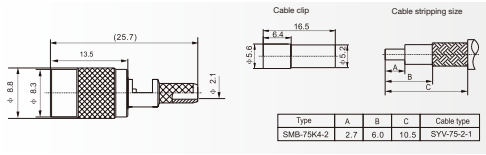

SMB-75JWHD

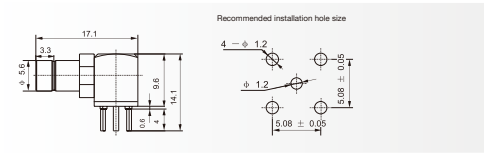

SMB-75KW2Y etc.

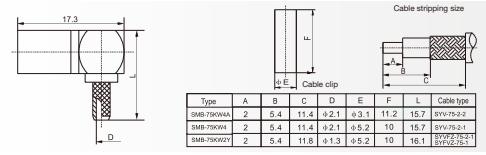

SMB-75JYWHD5

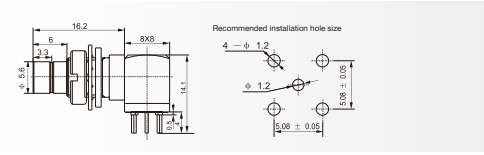

SMB-75KY3-1

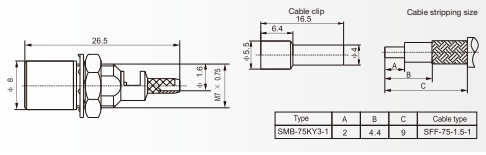

SMB-75KHD

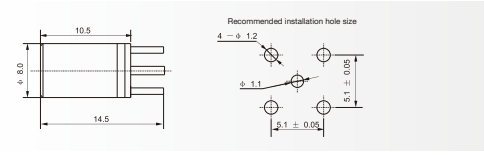

SMB-75JHD

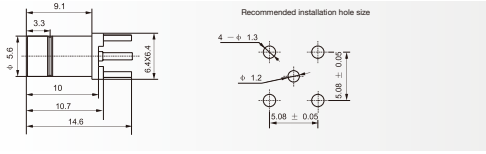

SMB-75KHD2

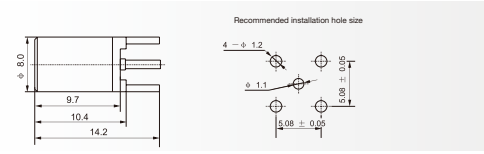

SMB-75JYWHD

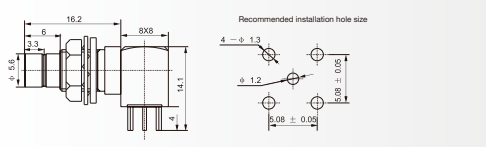

SMB-75KWHD2

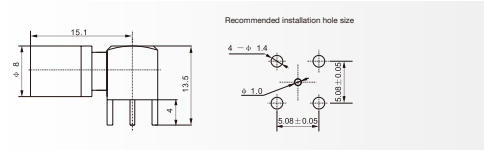

SSMB

Type SSMB is one kind of miniature RF coaxial connectors with snap-on coupling mechanism, which is the smaller version of SMB connectors, they have the excellent performance of light weight, small size, easy to connect/disconnect, vibration-proof, high reliability, which are widely used in connecting RF coaxial circuits and cables in micro electrical instrument. The interface mating dimensions and technical characteristics are according to the standard of MII-C-39012, CECC22170 and IEC169-19

Key Performance

Characteristic Impedance	50 Ω	Frequency Range	DC~ 3GHz
Insulation resistance	≥1000M Ω	Dielectric Withstanding Voltage	500V
Contact Resistance:	Center Conductor ≤5.0m Ω, Outer Conductor ≤2.5m Ω		
VSWR	Straight ≤1.3	RF Insertion loss	Straight ≤0.06√F(GHz) dB
	Right Angle ≤1.5		Right Angle ≤0.10√F(GHz) dB
Durability	500times		

Materials & Plating

Central Contacts	Pin	Tin phosphor bronze, gold plated	Body and other Metal Parts	Brass, gold or nickel plated
	Jack	Beryllium bronze, gold plated		Stainless steel, passivated
Insulators		PTFE	Elastic parts	Beryllium bronze, gold plated

Interface Dimensions

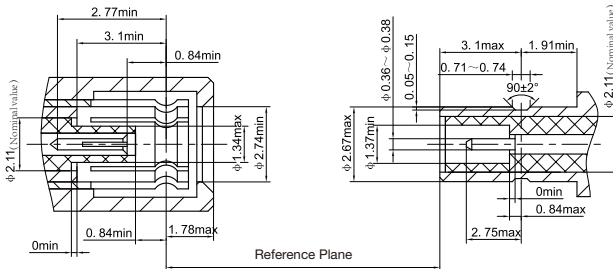

SSMB-JFD

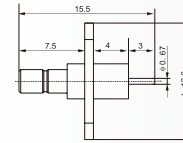

Recommended installation hole size

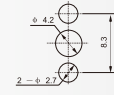

SSMB-JHD

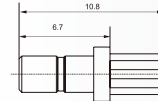

Recommended installation hole size

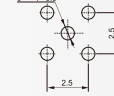

SSMB-JHD1

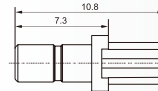

Recommended installation hole size

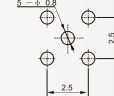

SSMB-JWHD

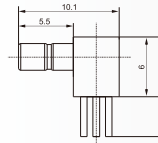

Recommended installation hole size

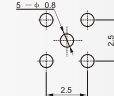

SSMB-JY

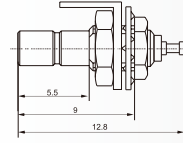

Recommended installation hole size

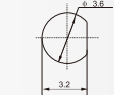



SSMB-JY-1

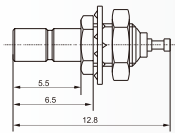

Recommended installation hole size

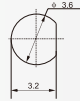

SSMB-JYa

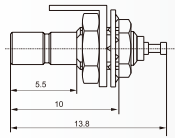

Cable stripping size

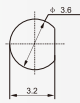

SSMB-K2

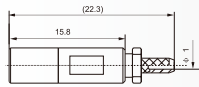

Cable clip



Cable stripping size



Type	Cable type
SSMB-K2	SFF-50-1 SYV-50-1



SSMB-K2a

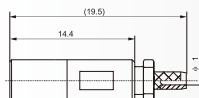

Cable clip



Cable stripping size

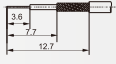

Type	Cable type
SSMB-K2a	SFF-50-1 SYV-50-1



SSMB-JY3 etc.

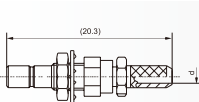

Cable clip



Recommended installation hole size



Type	d	Cable type
SSMB-JY3	$\phi 1.0$	SFF-50-1.5-1 SYV-50-2-1
SSMB-JY2	$\phi 1$	SFF-50-1 SYV-50-1



SSMB-KW2

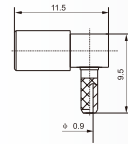

Cable clip



Cable stripping size

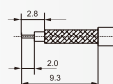

Type	Cable type
SSMB-KW2	SFF-50-1 SYV-50-1



SSMB-KW3

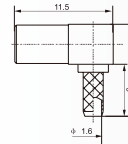

Cable clip



Cable stripping size

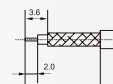

Type	Cable type
SSMB-KW3	SFF-50-1.5-1 SYV-50-2-1



SSMB-KWHD

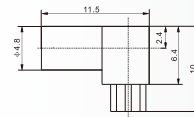

Recommended installation hole size



SSMB-JWHD-1

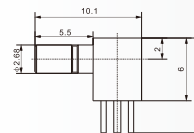

Recommended installation hole size

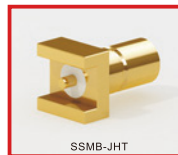
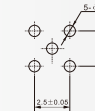

SSMB-JHT

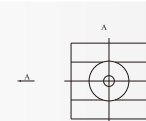
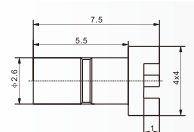



SSMB-JWY

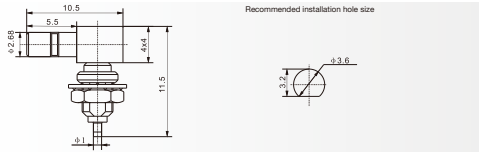

SSMB-KW2A

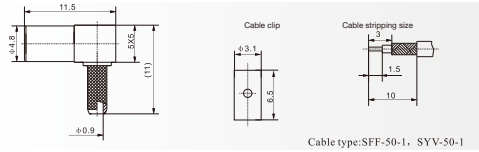

SSMB-KB2

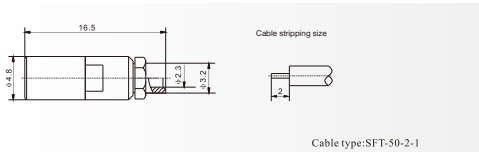

SSMB-K3

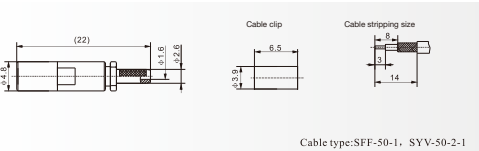

SMA/SSMB-50JK

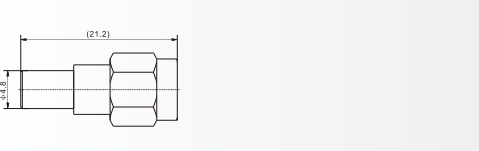

N

TYPE N are very popular screw-coupling middle-power coaxial connectors, which has the excellent performance of great vibration-proof, high reliability, superior electrical and mechanical properties, They are widely used for communication applications where vibration resistance and harsh environment is required. The interface mating dimensions and technical characteristics are according to the standard of MIL-C-39012、IEC60169-16 and CECC22210.

Key Performance

Characteristic Impedance	50 Ω	Frequency Range	DC~11GHz
Insulation resistance	≥1000Ω	Dielectric Withstanding Voltage	1500V
Contact Resistance	Center Conductor ≤2.5 mΩ, Outer Conductor ≤0.2 mΩ		
VSWR	Straight ≤ 1.25	RF Insertion loss	Straight ≤0.06√F (GHz) dB
	Right Angle ≤ 1.4		Right Angle ≤0.10√F (GHz) dB
Durability	500times	—	—

Materials & Plating

Central Contacts	Pin	Tin phosphor bronze, gold plated	Body and other Metal Parts	Brass, gold or nickel plated
	Jack	Beryllium bronze, gold plated		Stainless steel, passivated
Insulators		PTFE	Elastic parts	Beryllium bronze, gold plated

Interface Dimensions

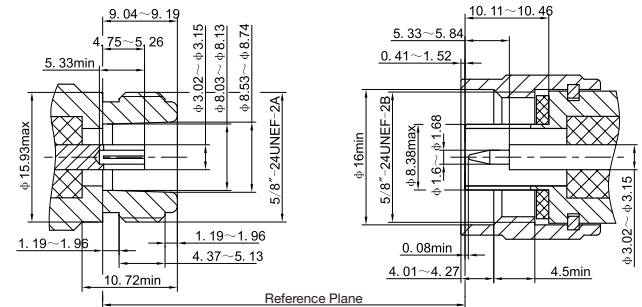



N-50JFD

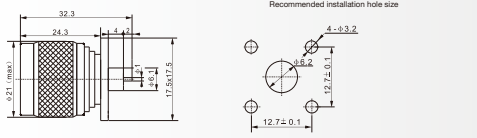

N-50JFD1

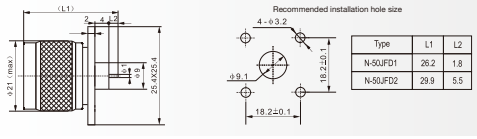

N-50JFD3

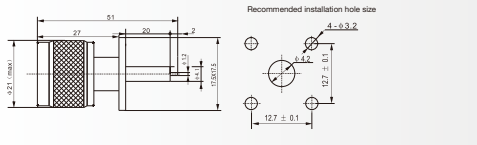

N-50JFD4

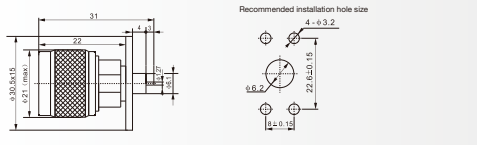

N-50JFD5

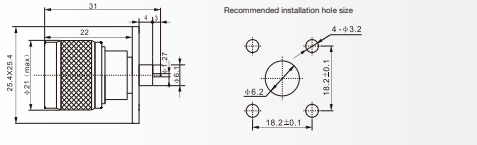

N-50JFD6

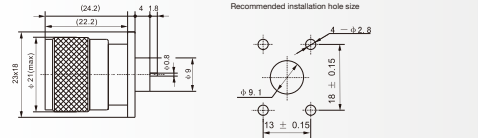

N-50JFD7

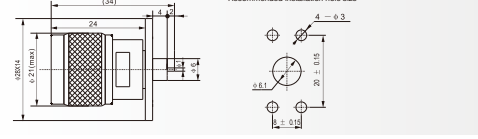

N-50JFD8

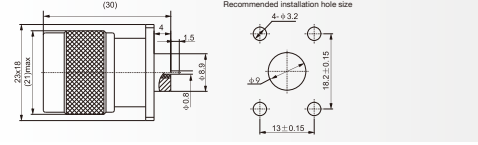

N-50JFD-C

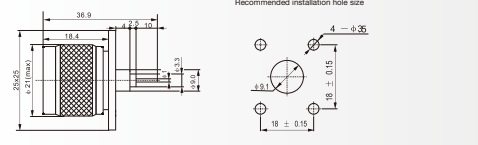

N-50JFD9C





N-50KFD2

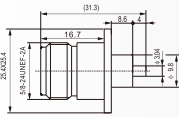

Recommended installation hole size

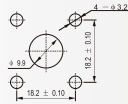

N-50KFD5A

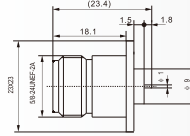

Recommended installation hole size

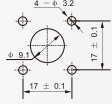

N-50KFD2A

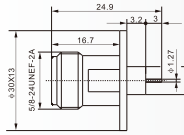

Recommended installation hole size

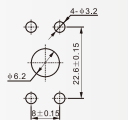

N-50KFD6

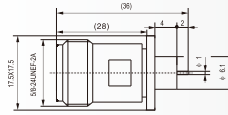

Recommended installation hole size

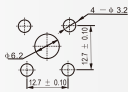

N-50KFD3

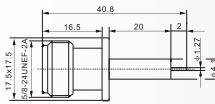

Recommended installation hole size

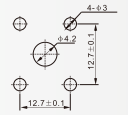

N-50KFD7

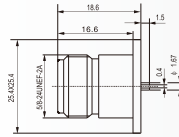

Recommended installation hole size

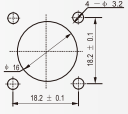

N-50KFD4

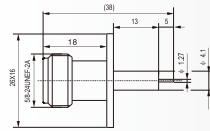

Recommended installation hole size

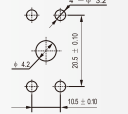

N-50KFD8

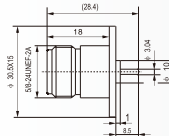

Recommended installation hole size

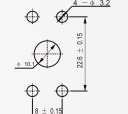

N-50KFD5

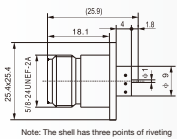

Note: The shell has three points of riveting

Recommended installation hole size

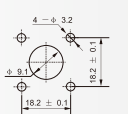

N-50KFD9

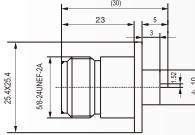

Recommended installation hole size

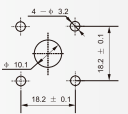



N-50KFD10

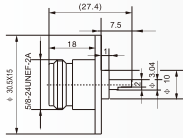

Recommended installation hole size

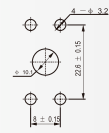

N-50KFD11

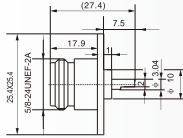

Recommended installation hole size

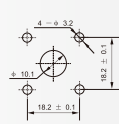

N-50KFD12

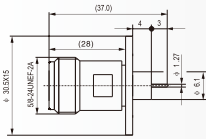

Recommended installation hole size

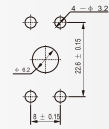

N-50KFD13

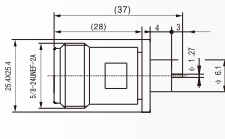

Recommended installation hole size

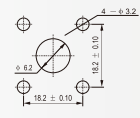

N-50KFD14

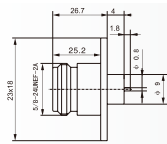

Recommended installation hole size

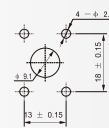

N-50KFD16

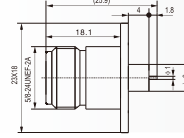

Recommended installation hole size

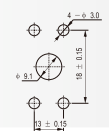

N-50KFD17

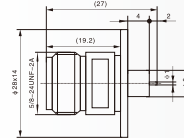

Recommended installation hole size

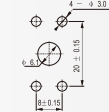

N-50KFD18

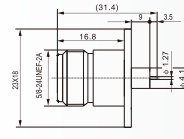

Recommended installation hole size

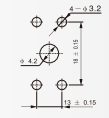

N-50KFD19

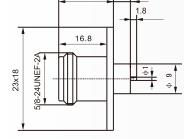

Recommended installation hole size

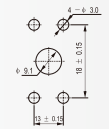

N-50KFD20

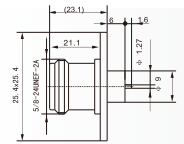

Recommended installation hole size

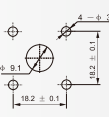



N-50KFD21

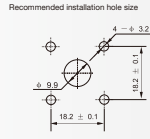
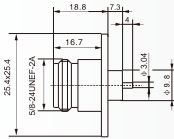

N-50KFD30

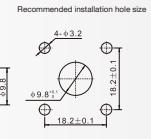
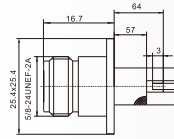

N-50KFD22

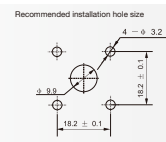
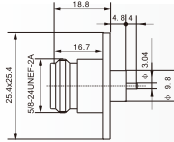

N-50KFD31

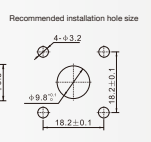
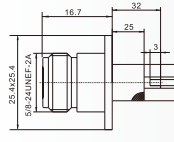

N-50KFD26

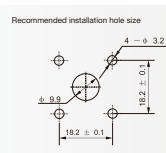
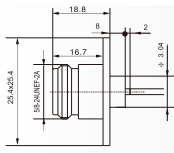

N-50KFD33C

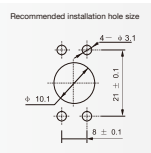
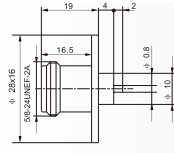

N-50KFD28

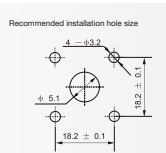
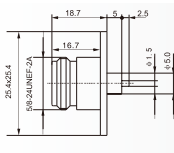

N-50KFD34

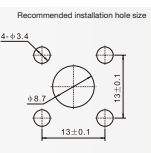
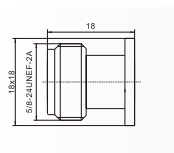

N-50KFD29

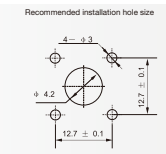
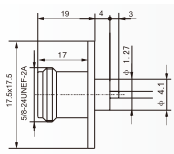

N-50KFD35

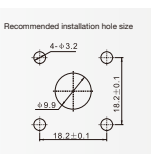
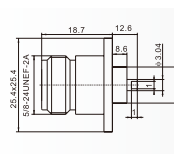



N-50KFD36G

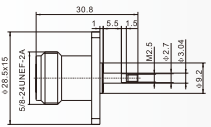

Recommended installation hole size

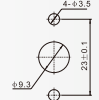

N-50KFD37

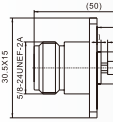

Recommended installation hole size

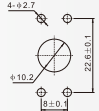

N-50KFD38

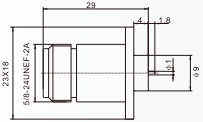

Recommended installation hole size

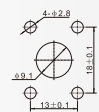

N-50KFD39

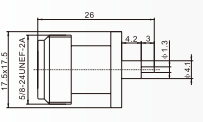

Recommended installation hole size

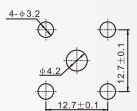

N-50KFD40G

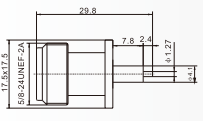

Recommended installation hole size

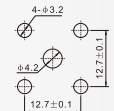

N-50KFD41

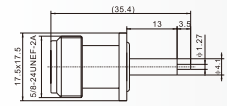

Recommended installation hole size

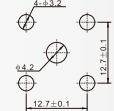

N-50KFD42

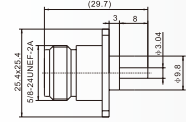

Recommended installation hole size

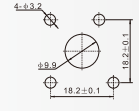

N-50KFD43

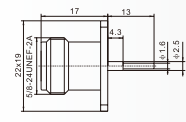

Recommended installation hole size

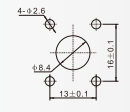

N-50KFD44

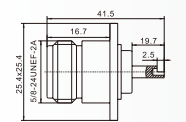

Recommended installation hole size

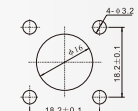

N-50KFD45

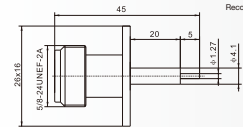

Recommended installation hole size

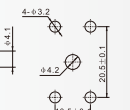



N-50KFD46

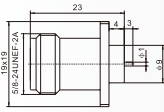

Recommended installation hole size

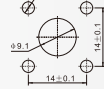

N-50KFD51

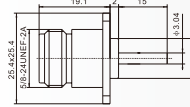

Recommended installation hole size

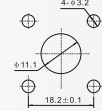

N-50KFD47

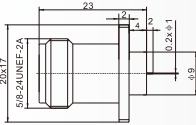

Recommended installation hole size

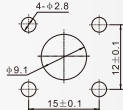

N-50KFD52

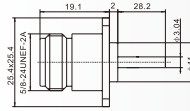

Recommended installation hole size



N-50KFD48

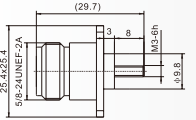

Recommended installation hole size



N-50KFD53

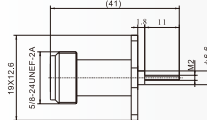

Recommended installation hole size

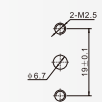

N-50KFD49

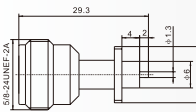

Recommended installation hole size

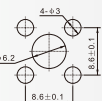

N(S)-50KFD54

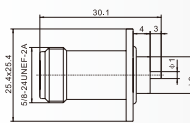

Recommended installation hole size



N-50KFD50

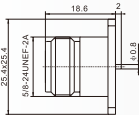

Recommended installation hole size

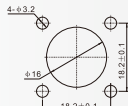

N-50KFD55

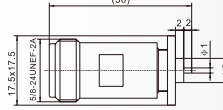

Recommended installation hole size

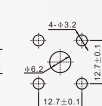



N-50KFD56

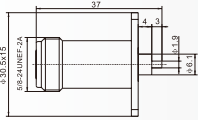

Recommended installation hole size

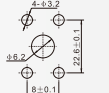

N-50KFD61

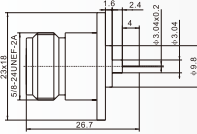

Recommended installation hole size

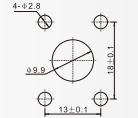

N-50KFD57

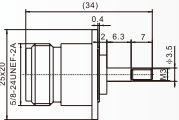

Recommended installation hole size

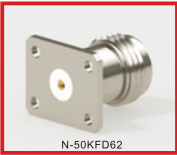
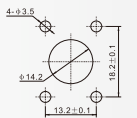

N-50KFD62

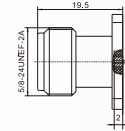

Recommended installation hole size

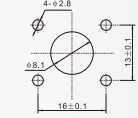

N-50KFD58

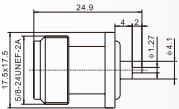

Recommended installation hole size



N-50KFD63

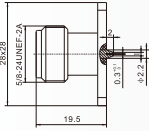

Recommended installation hole size

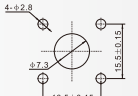

N-50KFD59

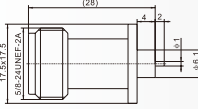

Recommended installation hole size

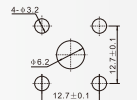

N-50KFD64G

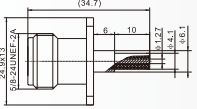

Recommended installation hole size

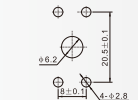

N-50KFD60

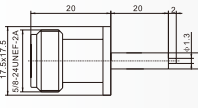

Recommended installation hole size

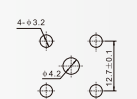

N-50KFD65G

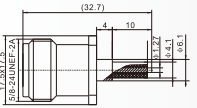

Recommended installation hole size

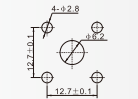



N-50KFD66

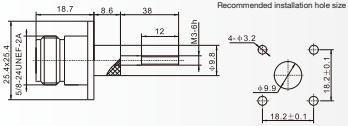

N-50KFD71

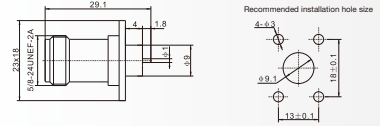

N-50KFD67

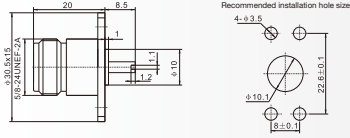

N-50KFD72

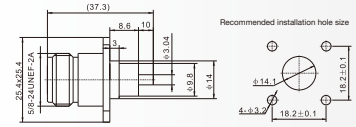

N-50KFD68

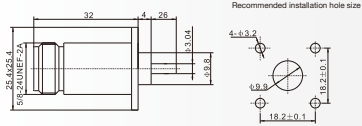

N-50KFD73

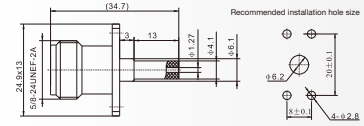

N-50KFD69

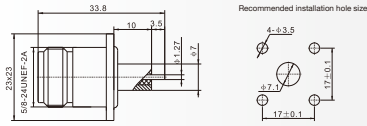

N-50KFD74

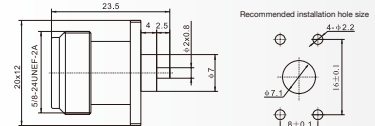

N-50KFD70



N-50KFD75

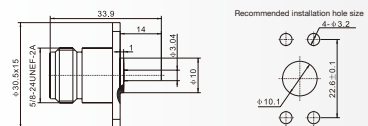



N-50KFD76

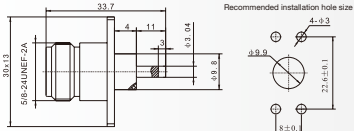

N-50KFD83

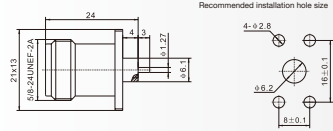

N-50KFD77

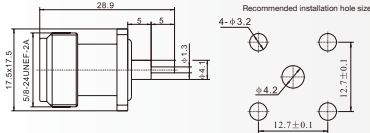

N-50KFD85

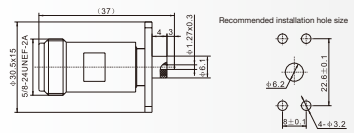

N-50KFD78

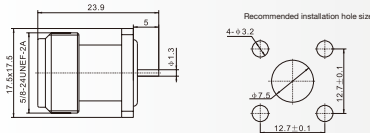

N-50KFD86

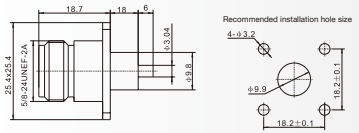

N-50KFD79

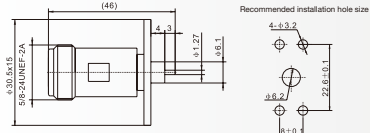

N-50KFD87

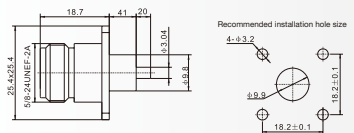

N-50KFD80.81

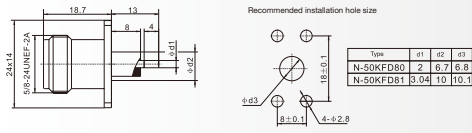

N-50KFD88

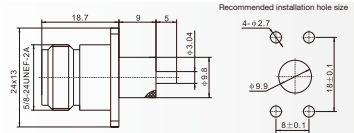



N-50KWFD7

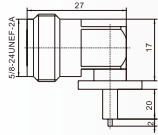

Recommended installation hole size

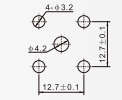

N-50KWFD8

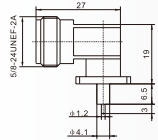

Recommended installation hole size

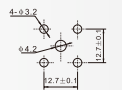

N-50KF etc.

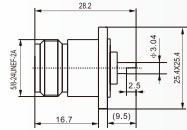

Recommended installation hole size



N-50KFA

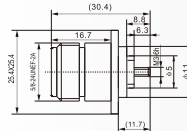

Recommended installation hole size



N-50JD Short Circuit

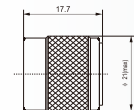

N-50JR load

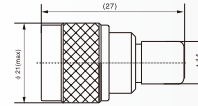

N-50KR load

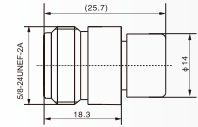

N-JB2 etc.

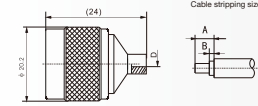

Cable stripping size

TYPE	D	A	B	Cable TYPE
N-JB2	φ2.2	4	1	SFT50-2-1
N-JB3	φ2.6	3.6	0	SFT50-3-1
N-JB5	φ6.1	5	0	SFT50-5-2
N-JB01	φ6.5	4.5	0	RG401



N-JFS

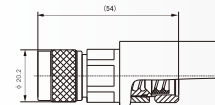

Cable stripping size

TYPE	A	B	Cable TYPE
N-JFS	18	6	FSJ4-50B



N-JWB2 etc.

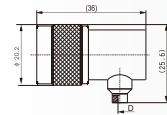

Cable stripping size

TYPE	D	A	B	Cable TYPE
N-JWB2	φ2.2	7.2	4.7	SFT50-2-1
N-JWB3	φ2.6	7.2	4.7	SFT50-3-1



N-KB2 etc.

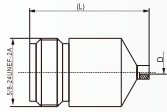

Cable stripping size

TYPE	D	A	L	Cable TYPE
NKB2	φ2.2	5	25.4	SFF-50-2-1
NKB3	φ3.6	4	27	SFF-50-3-1



N-J7Y etc.

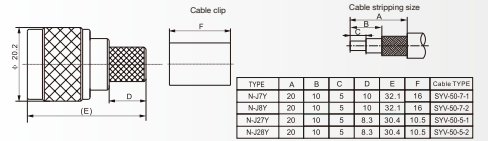

Cable stripping size

TYPE	A	B	C	D	E	F	Cable TYPE
N-J7Y	20	10	5	10	32.1	16	SVV-50-2-1
N-J8Y	20	10	5	10	32.1	16	SVV-50-2-2
N-J9Y	20	10	5	8.3	30.4	10.5	SVV-50-3-1
N-J9Y	20	10	5	8.3	30.4	10.5	SVV-50-3-2



N-KFB2 etc.

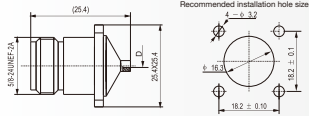

Recommended installation hole size

TYPE	D	Cable TYPE
N-KFB2	φ2.2	SFF-50-2-1
N-KFB3	φ3.6	SFF-50-3-1



N-J123 etc.

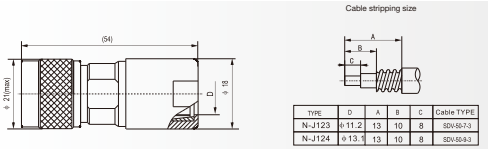

Cable stripping size

TYPE	D	A	B	C	Cable TYPE
N-J123	φ 11.2	13	10	8	SDW-60-1-3
N-J124	φ 13.3	13	10	8	SDW-60-3-3



N-KYB2 etc.

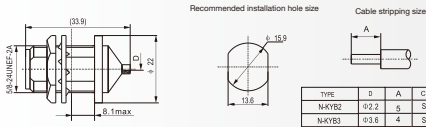

Recommended installation hole size

TYPE	D	A	Cable TYPE
N-KYB2	φ2.2	3	SFF-50-3-1
N-KYB3	φ3.6	4	SFF-50-3-1



N-J301S

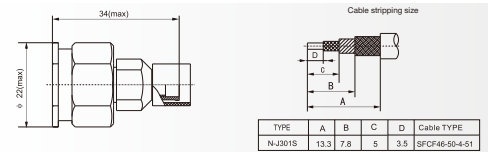

Cable stripping size

TYPE	A	B	C	D	Cable TYPE
N-J301S	13.3	7.8	5	3.5	SFCF-46-50-4-5-1



N-J4 etc.

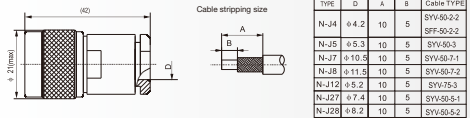

Recommended installation hole size

TYPE	D	A	B	Cable TYPE
N-J4	φ 4.2	10	5	SVV-50-2-2
N-J5	φ 5.3	10	5	SVV-50-3
N-J7	φ 10.5	10	5	SVV-50-7-1
N-J8	φ 11.8	10	5	SVV-50-7-2
N-J12	φ 8.2	10	5	SVV-75-3
N-J27	φ 7.4	10	5	SVV-60-5-1
N-J28	φ 8.2	10	5	SVV-60-5-2



N-J303A etc.

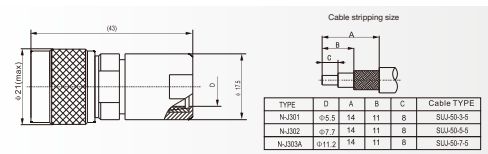

Cable stripping size

TYPE	D	A	B	C	Cable TYPE
N-J301	φ 5.5	14	11	8	SUJ-50-5-5
N-J302	φ 7.7	14	11	8	SUJ-50-5-5
N-J303A	φ 11.2	14	11	8	SUJ-50-7-5



N-J3Y etc.

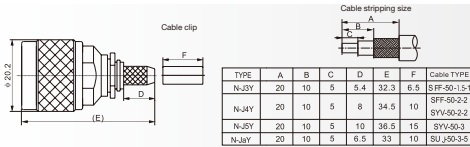

Recommended installation hole size

TYPE	A	B	C	D	E	F	Cable TYPE
N-J3Y	20	10	5	5.4	32.3	6.5	SFF-50-1-5-1
N-J4Y	20	10	5	8	34.5	10	SFF-50-2-2
N-J5Y	20	10	5	10	36.5	15	SVV-50-3
N-J6Y	20	10	5	6.8	33	10	SUJ-50-3-5



N-JW3A etc.

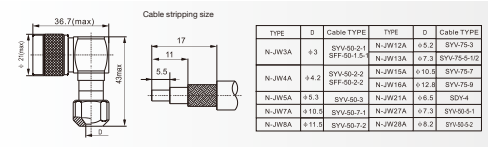

Cable stripping size

TYPE	D	Cable TYPE	TYPE	D	Cable TYPE
N-JW3A	φ 3	SVV-50-2-1	N-JW13A	φ 5.2	SVV-75-10
		SFF-50-1-5-1			
N-JW4A	φ 4.2	SVV-50-2-2	N-JW15A	φ 10.5	SVV-75-7
		SFF-50-2-2			
N-JW5A	φ 5.3	SVV-50-3	N-JW16A	φ 12	SVV-75-9
N-JW7A	φ 10.5	SVV-50-7-1	N-JW21A	φ 6.5	SDW-4
N-JW8A	φ 11.8	SVV-50-7-2	N-JW28A	φ 7.3	SVV-50-5-1



N-JW4etc.

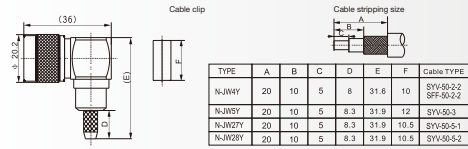

N-K4etc.

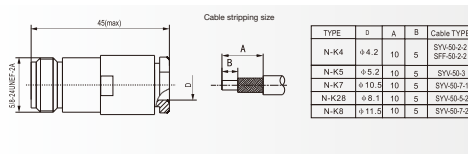

N-KF4etc.

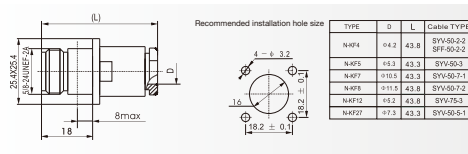

N-KF3A



N-KF3Aetc.

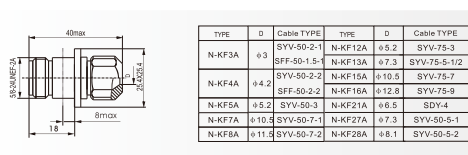

N-KF3Y-2

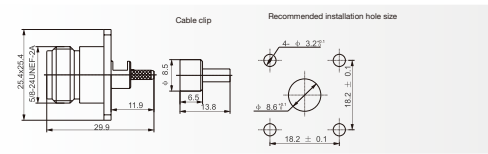

N-KF4Y etc.

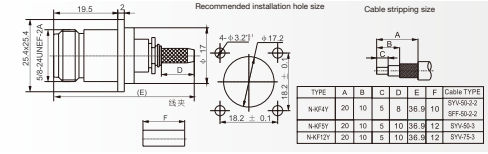

N-KY3Y etc.

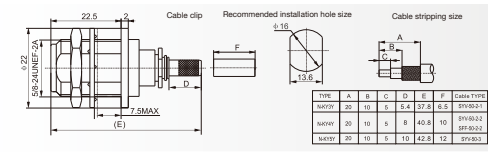

N-KY7Y etc.

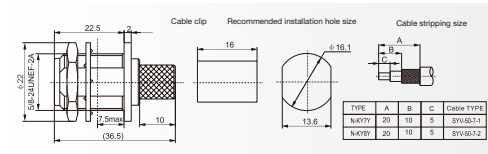

N-J400Y-1

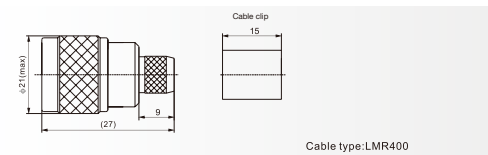



TNC-JWA

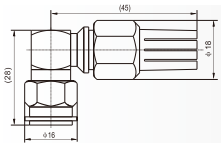

Cable stripping size

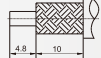

Type	Cable type
TNC-JWa	SUJ50-7.5



TNC-JA

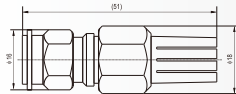

Cable stripping size



Type	Cable type
TNC-Ja	SUJ 50-7.5



TNC-J5-3

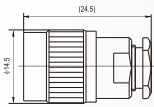

Cable stripping size

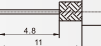

Type	Cable type
TNC-J5-3	SUJ50-3.5



TNC-J3Y

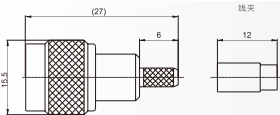

Cable stripping size

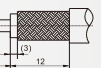

Type	Cable type
TNC-J3Y	SYV-50-2-1, SFF-50-1.5-1



TNC-J3

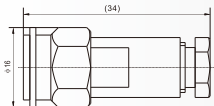

Cable stripping size

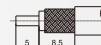

Type	Cable type
TNC-J3	SFF-50-1.5-1



TNC-J4 etc.

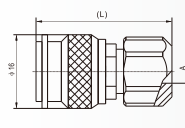

Cable stripping size



Type	A	L	Cable type
TNC-J4	0.42	30	SFF-50-2.2, SYV-50-2.2
TNC-J5	0.52	30	SFF-50-3.1, SYV-50-3
TNC-JA	0.3	24.7	SFF-50-1.5.1, SYV-50-2-1



TNC-J5A

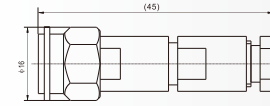

Cable stripping size

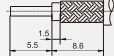

Type	Cable type
TNC-J5A	SYV-50-3



TNC-J5-1

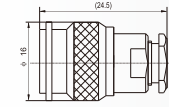

Cable stripping size

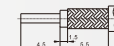

Type	Cable type
TNC-J5-1	SUJ-50-3.5



TNC-JW7AY

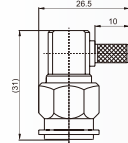

Cable clip



Cable stripping size

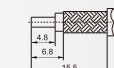

Type	Cable type
TNC-JW7AY	SFCF-50-5-5



TNC-J7AY

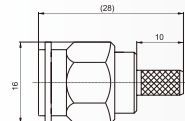

Cable clip



Cable stripping size

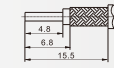

Type	Cable type
TNC-J7AY	SFCF-50-5-5



TNC-J21

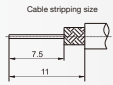
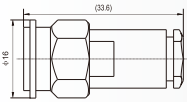

Type	Cable type
TNC-J21	SDY-4



TNC-KF3 etc.

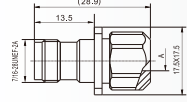

Recommended installation hole size

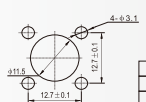

Cable stripping size

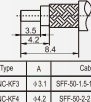

Type	A	Cable type
TNC-KF3	43.1	SFF-50-1-1, SYV-50-2-1
TNC-KF4	44.2	SFF-50-2-2, SYV-50-2-2
TNC-KF5	45.2	SFF-50-3-1, SYV-50-3-1



TNC-KF

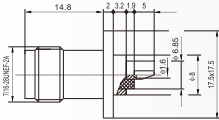

Recommended installation hole size

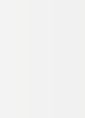
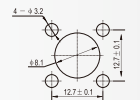

Type	Cable type	L	L1	L2
TNC-K4Y	SFF-50-2-2, SYV-50-2-2	32	8.3	10
TNC-K5Y	SFF-50-3-1, SYV-50-3-1	32	8.3	9.7



TNC-KF2

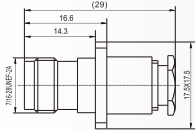

Recommended installation hole size

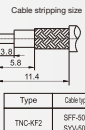
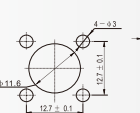

Type	Cable type
TNC-KF2	SFF-50-1, SYV-50-1



TNC-K4Y etc.

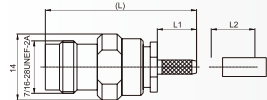

Cable stripping size



TNC-KYW3Y

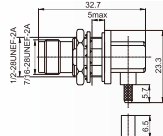

Recommended installation hole size

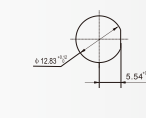

Cable stripping size

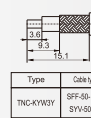

Type	Cable type
TNC-KYW3Y	SFF-50-1-1, SYV-50-2-1



TNC-KY3

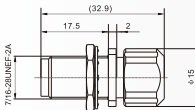

Recommended installation hole size

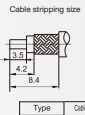

Type	Cable type
TNC-KY3	SFF-50-1-1, SYV-50-2-1



TNC-J301S

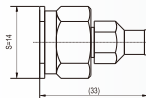

Cable stripping size

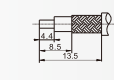

Type	Cable type
TNC-J301S	SFCF46-50-4-5, SFT-205, UFB-205A



TNC-50KY

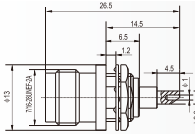

Recommended installation hole size

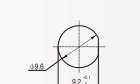

TNC-JW301S

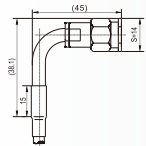

Cable stripping size

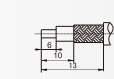

Type	Cable type
TNC-JW301S	SFCF46-50-4-5-1



TNC-JFD

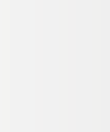
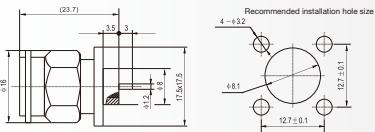

TNC-50KFD1

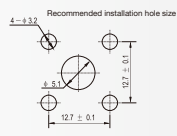
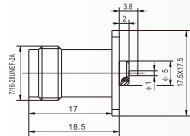

TNC-50KFD2

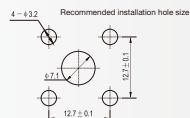
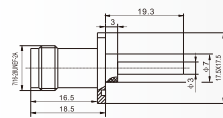

TNC-50KFD3etc.

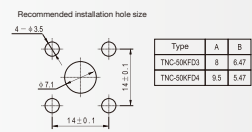
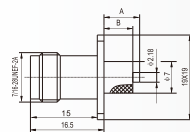

TNC-50KFD5

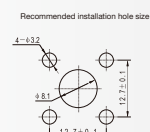
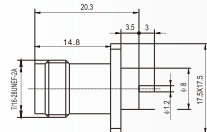

TNC-50KFD6

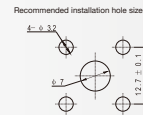
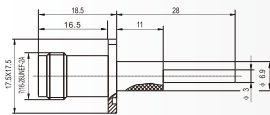

TNC-50KFD11

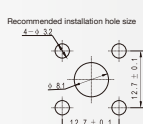
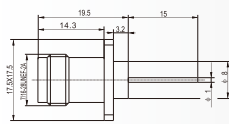

TNC-50KFD12等

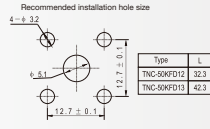
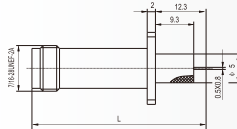

TNC-KFD14

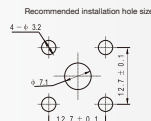
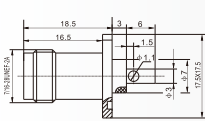

TNC-50KFD15

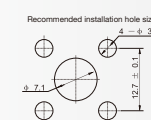
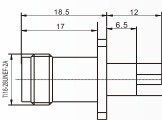



TNC-50KYD

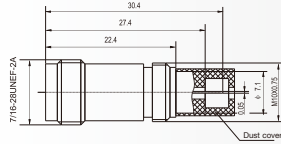

N/TNC-JJ

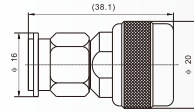

TNC-50Ka

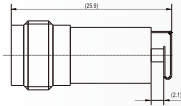

N/TNC-KK

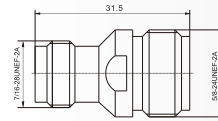

TNC(M)-50KFD

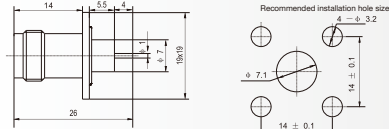

N/TNC-KJ

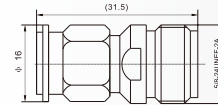

TNC(MF)-50KKY

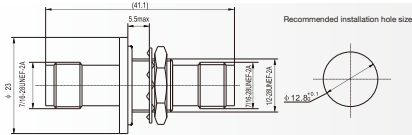

N/TNC-JK

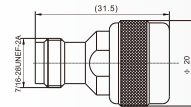

TNC(S)-50KKY

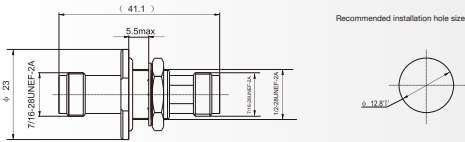

TNC-JJ

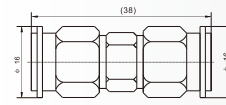



TNC-JK

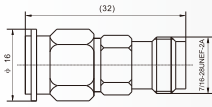

TNC-KKK

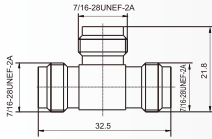

TNC-KKF

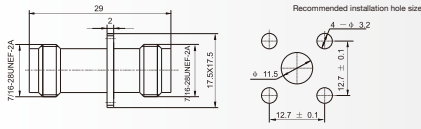

TNC-KK

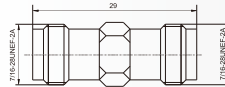

TNC-50KKY

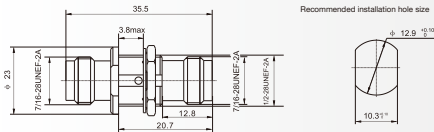

TNC-50KY-1

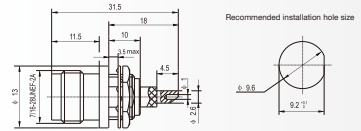

TNC-KF3A etc.

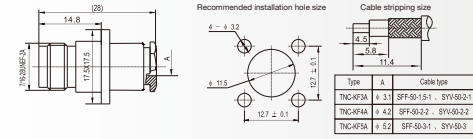

TNC-KFD

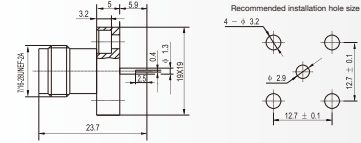

TNC-JW3 etc.



TNC-J7-1 etc.

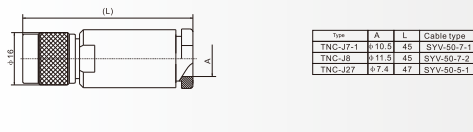



TNC-JW6

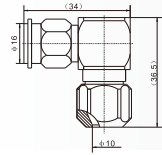

Cable type: SYV-50-5



TNC-J6A

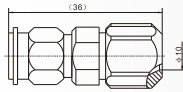

Cable type: SYV-50-5



TNC-J9YA

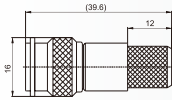

Cable clip



Cable stripping size



Cable type: SYV-50-9



TNC-J12Y

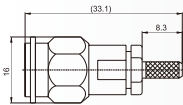

Cable clip



Cable stripping size



Cable type: SYV-75-3



TNC-JLMR240

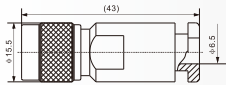

Cable type: LMR240



TNC-J301

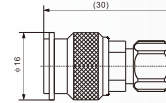

Cable type: SUJ-50-3-5



TNC-JC142G

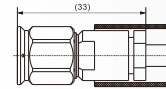

Cable type: SFT-142



TNC-J400Y

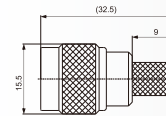

Cable clip



Cable stripping size



Cable type: LMR400



TNC-501JR-1W

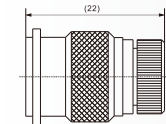

TNC-JW25

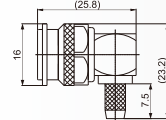

Cable clip



Cable stripping size



Cable Type:HABIA TZC 500 25



TNC-50KFD50

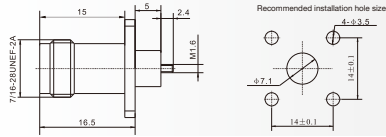

TNC-50KFD61

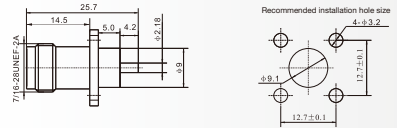

TNC-50KFD51

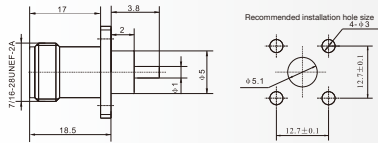

TNC-50KFD62

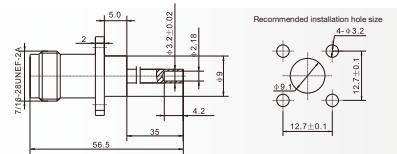

TNC-50KFD55

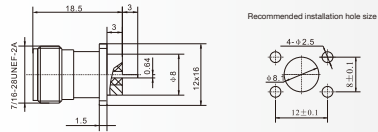

TNC-50KFD66G

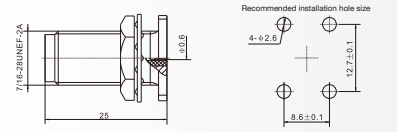

TNC-50KFD56

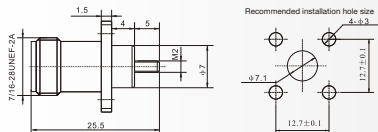

TNC-50KFD68

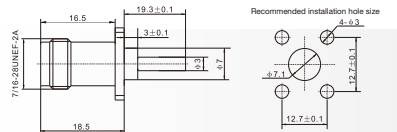

TNC-50KFD59

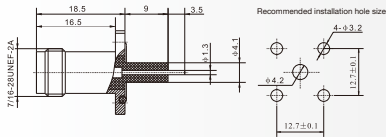

High quality RF and Microwave
Connectors & Cable Assemblies.

Coax Adapters

High quality RF and Microwave
Connectors & Cable Assemblies.

3.5mm

Key Performance

Characteristic Impedance: 50 Ω
 Frequency Range: DC-33GHz
 Durability: 500 times
 Temperature range: -60°C~+165°C

Materials/Surface Treatment

Shell: Stainless steel SU3033 polished/passivated
 Inner conductor: Beryllium copper, gold plated
 Insulator: 1PEI



3.5mm-JJ

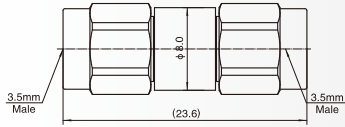

3.5mm-JK

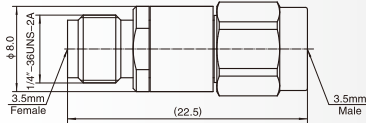

3.5mm-KK

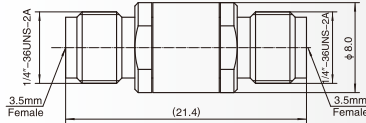

3.5mm-KFK

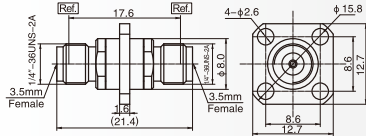

3.5mm-KWK

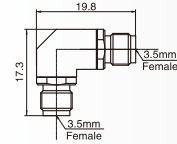

3.5mm-JWJ

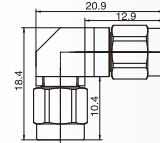

3.5mm-JWK

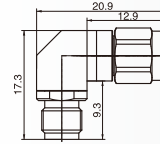

2.92mm

Key Performance

Characteristic Impedance: 50Ω
 Frequency Range: DC-40GHz
 Durability: 500 times
 Temperature range: -60°C-+165°C

Materials/Surface Treatment

Shell: Stainless steel SU3033 polished/passivated
 Inner conductor: Beryllium copper, gold plated
 Insulator: IPEI



2.92mm-JJ

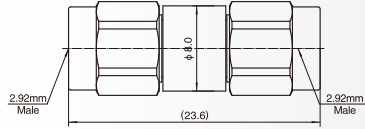

2.92mm-JK

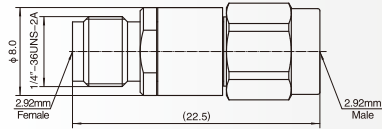

2.92mm-KK

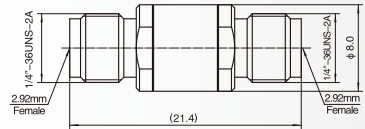

2.92mm-KFK

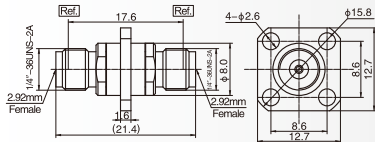

2.92mm-KWK

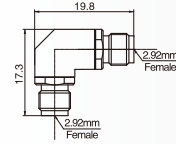

2.92mm-JWJ

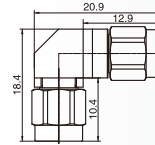

2.92mm-JKW

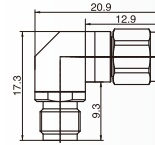

2.4mm

Key Performance

Characteristic Impedance: $50\ \Omega$
 Frequency Range: DC-50GHz
 Durability: 500times
 Temperature range: -60°C ~ $+165^{\circ}\text{C}$

Materials/Surface Treatment

Shell: Stainless steel SU3033 polished/passivated
 Inner conductor: Beryllium copper, gold plated
 Insulator: 1PEI



2.4mm-JJ

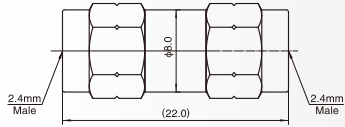

2.4mm-JK

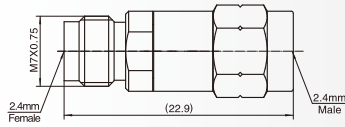

2.4mm-KK

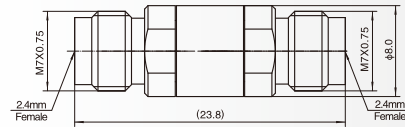

2.4mm-KFK

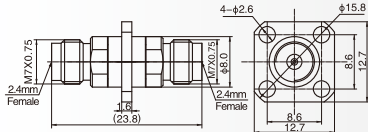

1.85mm

Key Performance

Characteristic Impedance: $50\ \Omega$
 Frequency Range: DC-65GHz
 Durability: 500times
 Temperature range: -60°C ~ $+165^{\circ}\text{C}$

Materials/Surface Treatment

Shell: Stainless steel SU3033 polished/passivated
 Inner conductor: Beryllium copper, gold plated
 Insulator: 1PEI



1.85mm-KK

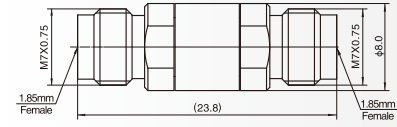

1.85mm-JK

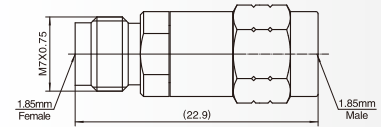

1.85mm-JJ

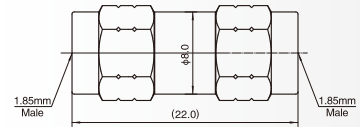

1.85mm-KFK

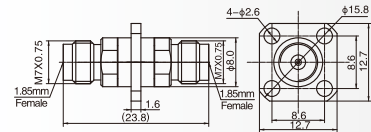

N-3.5mm

Key Performance

Characteristic Impedance: 50Ω
 Frequency Range: DC-18GHz
 Durability: 500times
 Temperature range: -60°C ~ +165°C

Materials/Surface Treatment

Shell: Stainless steel SU3033 polished/passivated
 Inner conductor: Beryllium copper, gold plated
 Insulator: IPEI



N-3.5mm-JJ

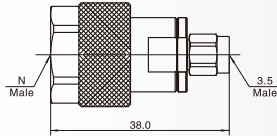

N-3.5mm-JK

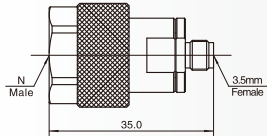

N-3.5mm-KJ

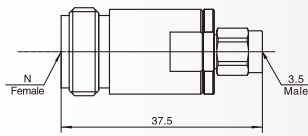

N-3.5mm-KK

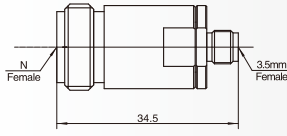

N-2.92mm

Key Performance

Characteristic Impedance: 50Ω
 Frequency Range: DC-18GHz
 Durability: 500times
 Temperature range: -60°C ~ +165°C

Materials/Surface Treatment

Shell: Stainless steel SU3033 polished/passivated
 Inner conductor: Beryllium copper, gold plated
 Insulator: IPEI



N-2.92mm-JJ

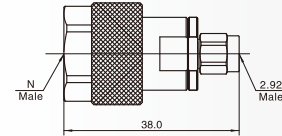

N-2.92mm-JK

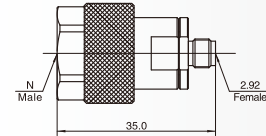

N-2.92mm-KJ

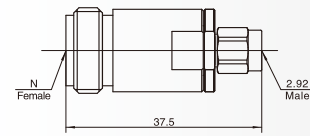

N-2.92mm-KK

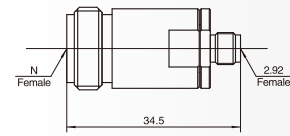

N-2.4mm

Key Performance

Characteristic Impedance: 50Ω
 Frequency Range: DC-18GHz
 Durability: 500times
 Temperature range: -60°C ~ +165°C

Materials/Surface Treatment

Shell: Stainless steel SU3033 polished/passivated
 Inner conductor: Beryllium copper, gold plated
 Insulator: 1PEI

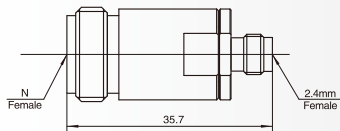
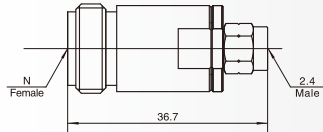
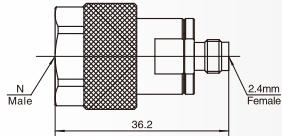
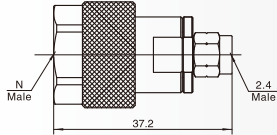

N series internal adapter

Key Performance

Characteristic Impedance: 50Ω
 Frequency Range: DC-18GHz
 Durability: 500times
 Temperature range: -60°C ~ +165°C

Materials/Surface Treatment

Shell: Stainless steel SU3033 polished/passivated
 Inner conductor: Beryllium copper, gold plated
 Insulator: 1PEI

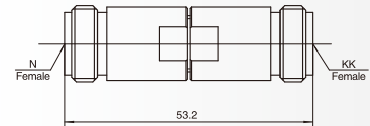
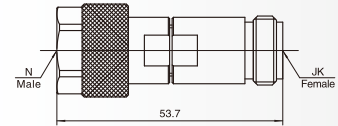
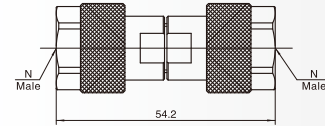

3.5mm-1.85mm

Key Performance

Characteristic Impedance: 50 Ω
 Frequency Range: DC-33GHz
 Durability: 500times
 Temperature range: -50°C ~ +165°C

Materials/Surface Treatment

Shell: Stainless steel SU3033 polished/passivated
 Inner conductor: Beryllium copper, gold plated
 Insulator: 1PEI



3.5mm-1.85mm-KK

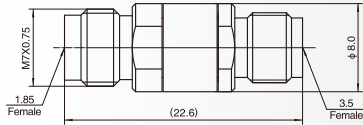

3.5mm-1.85mm-KJ

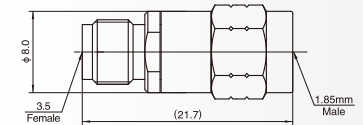

3.5mm-1.85mm-JK

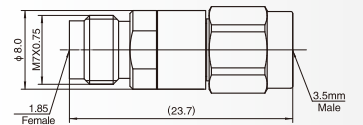

3.5mm-1.85mm-JJ

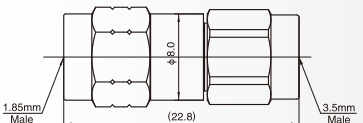

2.92mm-1.85mm

Key Performance

Characteristic Impedance: 50 Ω
 Frequency Range: DC-40GHz
 Durability: 500times
 Temperature range: -60°C ~ +165°C

Materials/Surface Treatment

Shell: Stainless steel SU3033 polished/passivated
 Inner conductor: Beryllium copper, gold plated
 Insulator: 1PEI



2.92mm-1.85mm-KK

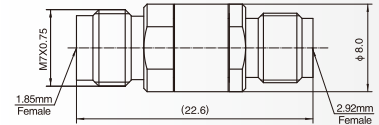

2.92mm-1.85mm-KJ

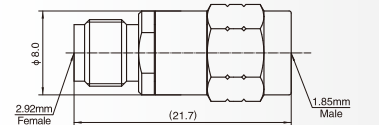

2.92mm-1.85mm-JK

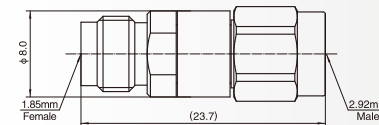

2.92mm-1.85mm-JJ

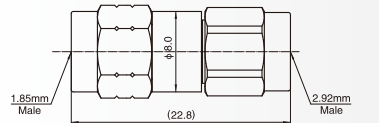

2.4mm-1.85mm

Key Performance

Characteristic Impedance: $50\ \Omega$
 Frequency Range: DC-50GHz
 Durability: 500times
 Temperature range: -50°C ~ $+165^{\circ}\text{C}$

Materials/Surface Treatment

Shell: Stainless steel SU3033 polished/passivated
 Inner conductor: Beryllium copper, gold plated
 Insulator: 1PEI



2.4mm-1.85mm-KK

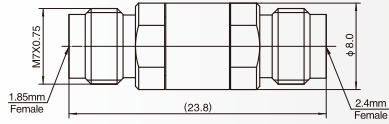

2.4mm-1.85mm-KJ

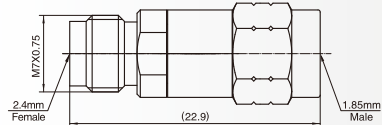

2.4mm-1.85mm-JK

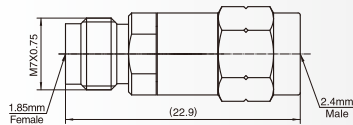

2.4mm-1.85mm-JJ

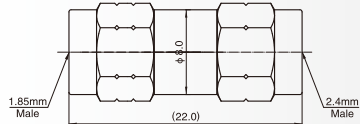

2.92mm-2.4mm

Key Performance

Characteristic Impedance: $50\ \Omega$
 Frequency Range: DC-40GHz
 Durability: 500times
 Temperature range: -60°C ~ $+165^{\circ}\text{C}$

Materials/Surface Treatment

Shell: Stainless steel SU3033 polished/passivated
 Inner conductor: Beryllium copper, gold plated
 Insulator: 1PEI



2.92mm-2.4mm-JJ

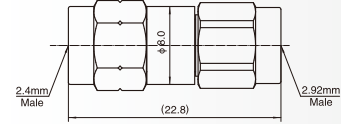

2.92mm-2.4mm-JK

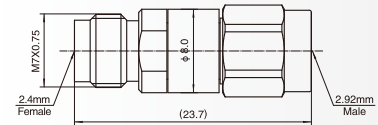

2.92mm-2.4mm-KJ

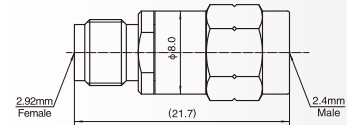

2.92mm-2.4mm-KK

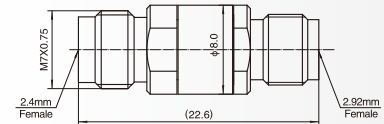

3.5mm-2.4mm

Key Performance

Characteristic Impedance: 50 Ω
 Frequency Range: DC-33GHz
 Durability: 500 times
 Temperature range: -60°C-+165°C

Materials/Surface Treatment

Shell: Stainless steel SU3033 polished/passivated
 Inner conductor: Beryllium copper, gold plated
 Insulator: 1PEI



3.5mm-2.4mm-JJ

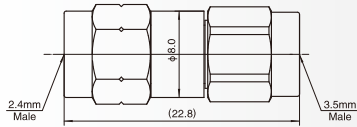

3.5mm-2.4mm-JK

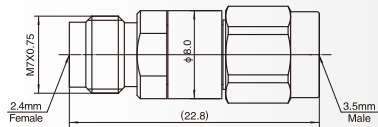

3.5mm-2.4mm-KJ

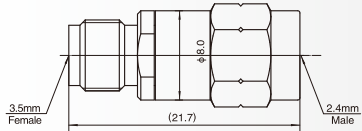

3.5mm-2.4mm-KK

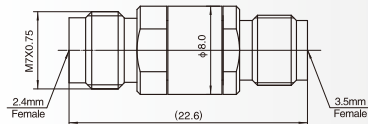

1.85mm-SMP

Key Performance

Characteristic Impedance: 50 Ω
 Frequency Range: DC-33GHz
 Durability: 500 times
 Temperature range: -60°C-+165°C

Materials/Surface Treatment

Shell: Stainless steel SU3033 polished/passivated
 Inner conductor: Beryllium copper, gold plated
 Insulator: 1PEI



1.85mm-SMP-JJ

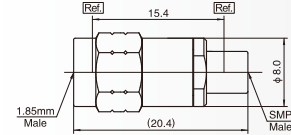

1.85mm-SMP-JK

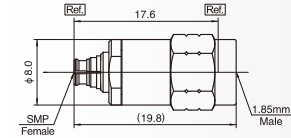

1.85mm-SMP-KJ

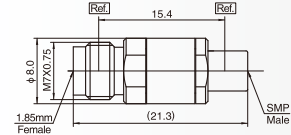

1.85mm-SMP-KK

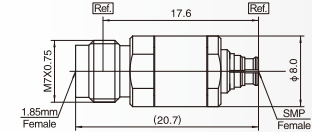

2.4mm-SMP

Key Performance

Characteristic Impedance: $50\ \Omega$
 Frequency Range: DC-33GHz
 Durability: \dots 500times
 Temperature range: -60°C - $+165^{\circ}\text{C}$

Materials/Surface Treatment

Shell: Stainless steel SU3033 polished/passivated
 Inner conductor: Beryllium copper, gold plated
 Insulator: 1PEI



2.4mm-SMP-JJ

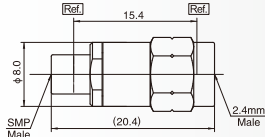

2.4mm-SMP-JK

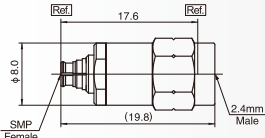

2.4mm-SMP-KJ

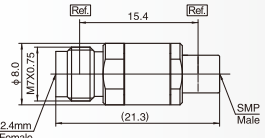

2.4mm-SMP-KK

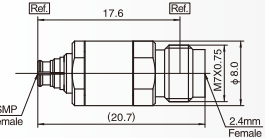

2.92mm-SMP

Key Performance

Characteristic Impedance: $50\ \Omega$
 Frequency Range: DC-33GHz
 Durability: \dots 500times
 Temperature range: -60°C - $+165^{\circ}\text{C}$

Materials/Surface Treatment

Shell: Stainless steel SU3033 polished/passivated
 Inner conductor: Beryllium copper, gold plated
 Insulator: 1PEI



2.92mm-SMP-JJ

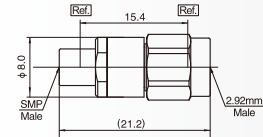

2.92mm-SMP-JK

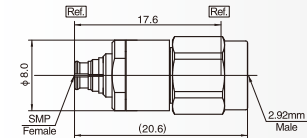

2.92mm-SMP-KJ

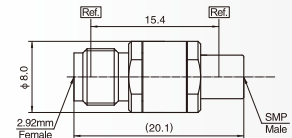

2.92mm-SMP-KK

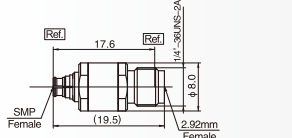

High quality RF and Microwave
Connectors & Cable Assemblies.

Coax Cable & Cable **Assemblies**

High quality RF and Microwave
Connectors & Cable Assemblies.

High Performance Coax Cable & Cable Assemblies

The RF cable assembly is made up of a section of cable connected to two RF coaxial connectors. It is a complete transmission line. Only it (not the connector or cable) can realize the transmission of RF signals and energy.

RF cable assembly is one of the key components in the transmission system. Its role is very important, and its performance will seriously affect the working quality of the transmission system. The performance of RF cable assembly, especially the voltage standing wave ratio performance, depends not only on the performance of RF cable and RF connector, but also on the installation process of connector. There are often cases where the performance of cable assembly does not meet the specified requirements due to improper installation of connector. Therefore, it is recommended that users with conditions directly purchase cable assemblies produced by professional manufacturers to avoid unnecessary trouble and economic losses. The insertion loss of cable assembly mainly depends on the attenuation of RF cable, and its value is the standard attenuation of dry cable (1 dB/mx cable length) plus twice the insertion loss value of connector. Therefore, when purchasing cable assembly, the attenuation characteristics of cable must be fully considered.

There are many classifications of RF cable assemblies, but the more practical one is to classify them according to their use. RF cable assemblies can be divided into five categories: general cable assemblies (IT type), high-performance cable assemblies (IGX type), low-loss cable assemblies (IDH type), stable phase cable assemblies (WX type) and test cable assemblies (ICS type). If there are no special requirements for performance, general cable assemblies can be selected. If there are high requirements for voltage standing wave ratio, high-performance cable assemblies can be selected. If there are special requirements for attenuation, low-loss cable assemblies or stable phase cable assemblies can be selected. If there are special requirements for phase consistency, bending phase stability, and especially temperature phase stability, stable phase cable assemblies must be selected. If multiple uses are required and the performance is required to be particularly stable, test cables can be selected.

When purchasing RF cable assemblies, the connector model, cable model, assembly length, and the marking content and placement of the mark should be specified. If the measurement position of the cable assembly length is inconsistent with the company's model naming method, it should be clearly stated.



General Cable Assemblies



DRT-SMAJ/SMAJXXX Cable Assemblies



DRT-NJ / NJXXX

High Performance Cable Assemblies



DRGX-2.92J/2.92JXXX Cable Assemblies



DRGX-3.5J/3.5JXXX Cable Assemblies

Main performance of several typical cable assemblies

Cable assembly model	Frequency range	VSWR	Insertion loss Db Max
DRT-SMAJ/SMAJXXX	0 ~ 18GHz	≤ 1.20	Cable standard attenuation $+2 \times 0.06 \sqrt{f(\text{GHz})}$
DRT-SMAJ/SMAKXXX	0 ~ 18GHz	≤ 1.25	
DRT-NJ/NJXXX	0 ~ 18GHz	≤ 1.25	
DRT-NJ/NKXXX	0 ~ 18GHz	≤ 1.30	
DRT-SMPK/SMPKXXX	0 ~ 18GHz	≤ 1.25	
DRT-SSMAJ/SSMAJXXX	0 ~ 18GHz	≤ 1.25	
DRT-TNCJ/TNCJXXX	0 ~ 18GHz	≤ 1.25	

Main performance of several typical cable assemblies

Cable assembly model	Frequency range	VSWR	Insertion loss Db Max
DRGX-2.92J/2.92JXXX	0 ~ 40GHz	≤ 1.30	Cable standard attenuation $+2 \times 0.06 \sqrt{f(\text{GHz})}$
DRGX-2.92J/2.92KXXX	0 ~ 40GHz	≤ 1.35	
DRGX-3.5J/3.5JXXX	0 ~ 26.5GHz	≤ 1.25	
DRGX-3.5J/3.5KXXX	0 ~ 26.5GHz	≤ 1.30	
DRGX-SMAJ/SMAJXXX	0 ~ 26.5GHz	≤ 1.35	
DRGX-NJ/NJXXX	0 ~ 18GHz	≤ 1.25	
DRGX-NJ/SMAJXXX	0 ~ 18GHz	≤ 1.25	



Low Loss Cable Assemblies



DRDH-SMAJ/SMAJXXX Cable Assemblies



DRDH-3.5J/3.5JXXX Cable Assemblies

Phase-stable Cable Assemblies



DRWX-2.92J/2.92JXXX Cable Assemblies



DRWX-NK/NKXXX Cable Assemblies

Main performance of several typical cable assemblies

Cable assembly model	Frequency range	VSWR	Insertion loss Db Max
DRDH-2.92J/2.92JXXX	0 ~ 40GHz	≤1.25	Cable standard attenuation $+2 \times 0.06 \sqrt{f(\text{GHz})}$
DRDH-2.92J/2.92KXXX	0 ~ 40GHz	≤1.30	
DRDH-3.5J/3.5JXXX	0 ~ 26.5GHz	≤1.25	
DRDH-3.5K/3.5KXXX	0 ~ 26.5GHz	≤1.30	
DRDH-SMAJ/SMAJXXX	0 ~ 18GHz	≤1.20	
DRDH-NJ/NJXXX	0 ~ 18GHz	≤1.25	
DRDH-NJ/SMAJXXX	0 ~ 18GHz	≤1.25	

Main performance of several typical cable assemblies

Cable assembly model	Frequency range	VSWR	Insertion loss Db Max
DRWX-2.92J/2.92JXXX	0 ~ 40GHz	≤1.25	Cable standard attenuation $+2 \times 0.06 \sqrt{f(\text{GHz})}$
DRWX-2.92J/2.92KXXX	0 ~ 40GHz	≤1.30	
DRWX-3.5J/3.5JXXX	0 ~ 26.5GHz	≤1.25	
DRWX-3.5K/3.5KXXX	0 ~ 26.5GHz	≤1.30	
DRWX-SMAJ/SMAJXXX	0 ~ 18GHz	≤1.20	
DRWX-NJ/NJXXX	0 ~ 18GHz	≤1.25	
DRWX-NJ/SMAJXXX	0 ~ 18GHz	≤1.25	



Test Cable Assemblies



DRCS-2.92J/2.92JXXX Cable Assemblies DRCS-SMAJ/SMAJXXX Cable Assemblies

Main performance of several typical cable assemblies

Cable assembly model	Frequency range	VSWR	Insertion loss Db Max
DRCS-2.92J/2.92JXXX	0 - 40GHz	≤ 1.20	Cable standard attenuation $+2 \times 0.06 \sqrt{f(\text{GHz})}$
DRCS-2.92J/2.92KXXX	0 - 40GHz	≤ 1.20	
DRCS-3.5J/3.5JXXX	0 - 26.5GHz	≤ 1.20	
DRCS-3.5K/3.5KXXX	0 - 26.5GHz	≤ 1.20	
DRCS-SMAJ/SMAJXXX	0 - 18GHz	≤ 1.20	
DRCS-NJ/NJXXX	0 - 18GHz	≤ 1.20	
DRCS-NJ/SMAJXXX	0 - 18GHz	≤ 1.20	



Radio Frequency (RF) Insulators

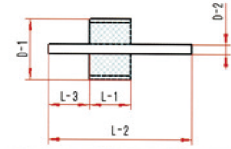

Model	D-1	D-2	L-1	L-2	L-3	Notes
RF2014-0.3(4.4-1.5)	2.0	0.3	1.4	4.4	1.5	
RF2014-0.3(8-4.6)	2.0	0.3	1.4	8.0	4.6	
RF2014-0.3(3.9-0.4)	2.0	0.3	1.6	3.9	1.4	
RF2016-0.3(8-4.6)	2.0	0.3	1.6	8.0	4.6	
RF2516-038(8-4.6)	2.5	0.38	1.6	8.0	4.6	
RF2516-0.38(12-2)	2.5	0.38	1.6	12.0	2.0	
RF2516-0.38(17-6)	2.5	0.38	1.6	17.0	6.0	
RF2520-0.38(9-2)	2.5	0.38	2.0	9.0	2.0	
RF2520-0.38(16-2)	2.4	0.38	2.0	16.0	2.0	
RF2530-0.38(12-2.2)	2.5	0.38	3.0	12.0	2.2	
RF2816-0.45(5.2-1.1)	2.8	0.45	1.6	5.2	1.1	
RF2816-0.45(8-4.6)	2.8	0.45	1.6	8.0	4.6	
RF2816-0.45(12-3)	2.8	0.45	1.6	12.0	3.0	
RF3016-0.5(7.8-2)	3.0	0.5	1.6	7.8	2.0	
RF3016-0.5(12-5)	3.0	0.5	1.6	12.0	5.0	
RF3020-0.5(6-1.5)	3.0	0.5	2.0	6.0	1.5	
RF3020-0.5(6.5-2.2)	3.0	0.5	2.0	6.5	2.2	
RF3020-0.5(8.5-2.2)	3.0	0.5	2.0	8.5	2.2	
RF3020-0.5(12-4)	3.0	0.5	2.0	12.0	4.0	
RF3020-0.5(12-5)	3.0	0.5	2.0	12.0	5.0	
RF3030-0.5(14-4)	3.0	0.5	3.0	14.0	4.0	
RF3030-0.5(33-15)	3.0	0.5	3.0	33.0	15.0	
RF3042-0.5(9-2.2)	3.0	0.5	4.2	9.0	2.2	
RF3047-0.5(9.4-2.2)	3.0	0.5	4.7	9.4	2.2	
RF3047-0.5(12-2.2)	3.0	0.5	4.7	12.0	2.2	
RF4720-0.8(6.5-2)	4.7	0.8	2.0	6.5	2.0	
RF5530-0.9(9-3)	5.5	0.9	3.0	9.0	3.0	
RF9430-1.5(10.5-3)	9.4	1.5	3.0	10.5	3.0	

VSWR, Return Loss and Transmission Loss vs Transmission Power

VSWR	Return Loss (dBm)	Trans. Loss (dB)	Volt. Refl Coeff	Power Trans (%)	Power Refl (%)
1.00	—	0.000	0.00	100.0	0.0
1.01	46.1	0.000	0.00	100.0	0.0
1.02	40.1	0.000	0.01	100.0	0.0
1.03	36.6	0.001	0.01	100.0	0.0
1.04	34.2	0.002	0.02	100.0	0.0
1.05	32.3	0.003	0.02	99.9	0.1
1.06	30.7	0.004	0.03	99.9	0.1
1.07	29.4	0.005	0.03	99.9	0.1
1.08	28.3	0.006	0.04	99.9	0.1
1.09	27.3	0.008	0.04	99.8	0.2
1.10	26.4	0.010	0.05	99.8	0.2
1.11	25.7	0.012	0.05	99.7	0.3
1.12	24.9	0.014	0.06	99.7	0.3
1.13	24.3	0.016	0.06	99.6	0.4
1.14	23.7	0.019	0.07	99.6	0.4
1.15	23.1	0.021	0.07	99.5	0.5
1.16	22.6	0.024	0.07	99.5	0.5
1.17	22.1	0.027	0.08	99.4	0.6
1.18	21.7	0.030	0.08	99.3	0.7
1.19	21.2	0.033	0.09	99.2	0.8
1.20	20.8	0.036	0.09	99.2	0.8
1.21	20.4	0.039	0.10	99.1	0.9
1.22	20.1	0.043	0.10	99.0	1.0
1.23	19.7	0.046	0.10	98.9	1.1
1.24	19.4	0.050	0.11	98.9	1.1
1.25	19.1	0.054	0.11	98.8	1.2
1.26	18.8	0.058	0.12	98.7	1.3
1.27	18.5	0.062	0.12	98.6	1.4
1.28	18.2	0.066	0.12	98.5	1.5
1.29	17.9	0.070	0.13	98.4	1.6
1.30	17.7	0.075	0.13	98.3	1.7
1.32	17.2	0.083	0.14	98.1	1.9
1.34	16.8	0.093	0.15	97.9	2.1
1.36	16.3	0.102	0.15	97.7	2.3
1.38	15.9	0.112	0.16	97.5	2.5
1.40	15.8	0.122	0.17	97.2	2.8
1.42	15.2	0.133	0.17	97.0	3.0
1.44	14.9	0.144	0.18	96.7	3.3
1.46	14.6	0.155	0.19	96.5	3.5
1.48	14.3	0.166	0.19	96.3	3.7
1.50	14.0	0.177	0.20	96.0	4.0
1.52	13.7	0.189	0.21	95.7	4.3
1.54	13.4	0.201	0.21	95.5	4.5
1.56	13.2	0.213	0.22	95.2	4.8
1.58	13.0	0.225	0.22	94.9	5.1
1.60	12.7	0.238	0.23	94.7	5.3
1.62	12.5	0.250	0.24	94.4	5.6

VSWR, Return Loss and Transmission Loss vs Transmission Power

VSWR	Return Loss (dBm)	Trans. Loss (dB)	Volt. Refl Coeff	Power Trans (%)	Power Refl (%)
1.64	12.3	0.263	0.24	94.1	5.9
1.66	12.1	0.276	0.25	93.8	6.2
1.68	11.9	0.289	0.25	93.6	6.4
1.70	11.7	0.302	0.26	93.3	6.7
1.72	11.5	0.315	0.26	93.0	7.0
1.74	11.4	0.329	0.27	92.7	7.3
1.76	11.2	0.342	0.28	92.4	7.6
1.78	11.0	0.356	0.28	92.1	7.9
1.80	10.9	0.370	0.29	91.8	8.2
1.82	10.7	0.384	0.29	91.5	8.5
1.84	10.6	0.398	0.30	91.3	8.7
1.86	10.4	0.412	0.30	91.0	9.0
1.88	10.3	0.426	0.31	90.7	9.3
1.90	10.2	0.440	0.31	90.4	9.6
1.92	10.0	0.454	0.32	90.1	9.9
1.94	9.9	0.468	0.32	89.8	10.2
1.96	9.8	0.483	0.32	89.5	10.5
1.98	9.7	0.497	0.33	89.2	10.8
2.00	9.5	0.512	0.33	88.9	11.1
2.50	7.4	0.881	0.43	81.6	18.4
3.00	6.0	1.249	0.50	75.0	25.0
3.50	5.1	1.603	0.56	69.1	30.9
4.00	4.4	1.938	0.60	64.0	36.0
4.50	3.9	2.255	0.64	59.5	40.5
5.00	3.5	2.553	0.67	55.6	44.4
5.50	3.2	2.834	0.69	52.1	47.9
6.00	2.9	3.100	0.71	49.0	51.0
6.50	2.7	3.351	0.73	46.2	53.8
7.00	2.5	3.590	0.75	43.7	56.2
7.50	2.3	3.817	0.76	41.5	58.5
8.00	2.2	4.033	0.78	39.5	60.5
8.50	2.1	4.240	0.79	37.7	62.3
9.00	1.9	4.437	0.80	36.0	64.0
9.50	1.8	4.626	0.81	34.5	65.5
10.00	1.7	4.807	0.82	33.1	66.9
11.00	1.6	5.149	0.83	30.6	69.4
12.00	1.5	5.466	0.85	28.4	71.6
13.00	1.3	5.762	0.86	26.5	73.5
14.00	1.2	6.040	0.87	24.9	75.1
15.00	1.2	6.301	0.88	23.4	76.6
16.00	1.1	6.547	0.88	22.1	77.9
17.00	1.0	6.780	0.89	21.0	79.0
18.00	1.0	7.002	0.89	19.9	80.1
19.00	0.9	7.212	0.90	19.0	81.0
20.00	0.9	7.413	0.90	18.1	81.9
25.00	0.7	8.299	0.92	14.8	85.2
30.00	0.6	9.035	0.94	12.5	87.5

RF, Microwave and Millimeter Wave Frequency Bands

Frequency Band Letter Designation	Frequency Range	Wavelength
L band	1 - 2 GHz	15cm - 30cm
S band	2 - 4 GHz	7.5cm - 15cm
C band	4 - 8 GHz	3.75cm - 7.5cm
X band	8 - 12 GHz	25mm - 37.5cm
Ku band	12 - 18 GHz	16.7mm - 25mm
K band	18 - 26.5 GHz	11.3mm - 16.7mm
Ka band	26.5 - 40 GHz	7.5mm - 11.3mm
Q band	33 - 50 GHz	6.0mm - 9.0mm
U band	40 - 60 GHz	5.0mm - 7.5mm
V band	50 - 75 GHz	4.0mm - 6.0mm
W band	75 - 110 GHz	2.7mm - 4.0mm
F band	90 - 110 GHz	2.7mm - 3.3mm
D band	110 - 170 GHz	1.8mm - 2.7mm

Maximum frequency, power and coupling torque

Connector Type	Maximum Frequency (GHz)	Maximum CW Power @ Max. Frequency (Watts)	Coupling Torque	
			(N/cm)	(in/lb)
2.4mm	50	55	90	8
2.92mm/K	40	60	90	8
3.5mm	34	65	90	8
SMA precision	26.5	70	57	5
BNC	4	70	N/A	N/A
TNC	18	250	N/A	N/A
Type N	11	150	135	12
Type N precision	18	250	135	12
Type C	12	440	N/A	N/A
7-16 DIN	7.5	820	226	20
7/8 EIA	7.5	820	N/A	N/A
1 5/8 EIA	3	3200	N/A	N/A

Connector Power Handling vs Frequency

